RAINFALL
For Season ..... 1.43 in.

UKIAH REPUBLICAN PRESS

NEWSPAPER OF MENDOCINO COUNTY

TEMPERATURE
Maximum ..... 80 degs.
Minimum ..... 44 degs.

Circulation of The Republican Press exceeds that of any newspaper published in Mendocino County and is a paid circulation.

UKIAH, MENDOCINO COUNTY, CALIFORNIA, OCTOBER 19, 1938

VOLUME LVI—NO. 23

Rap! Rap! Rap!

O'Brien Flays C. of C., City, Army, State On Gate Span

(The San Francisco Chronicle)

Golden Gate Bridge and Highway District directors yesterday unanimously adopted a special committee reply to Chamber of Commerce extravagance charges, countering the criticism with declarations the investigation was "superficial," drew "preposterous conclusions" and was "unnecesasrily alarmist" in attitude.

Although the official reply pulled no punches, it didn't go far enough to suit A. R. O'Brien, chairman of the special committee, who wielded verbal cudgels for five minutes in a supplimentary statement.

His remarks, which were made part of the record ,greatly broadened the scope of the reply by scoring not only the Chamber of Commerce as "Don Quixote fighting bridges instead of windmills," but Presidio officials as "military martinets" and the city administration as "bushwhackers."

CHAMBER "OUT OF STEP"

Startled glances were exchanged among board members as Director O'Brien warmed to his subject but no protests were voiced when President Warren Shannon ordered the statement spread on the minutes.

"Back in other ages Spain had her Don Quixote," said the angry Ukiah publisher, shaking his gray mane. "He sallied forth and fought windmills. Today in California San Francisco has in her Chamber of Commerce a Don Quixote who fights bridges.

"Never in eight years have I found the Chamber of Commerce in step with the best interests of the Golden Gate bridge. In the bond election it handicapped us by being partially for us; that is, everything the chamber advocates the rank and file of San Francisco appears to accept as wrong and therefore opposes it.

"In our fights with the army, the State and the city for approaches we had the same wholehearted support of the Chamber of Commerce the British gave the Czechs.

ASSERTS SPAN WILL PAY

"Yet, despite all this, the Golden Gate Bridge will pay its way without waiting to see if San Francisco makes a success of the Exposition."

O'Brien, who is chairman of the bridge roads and traffic committee, then revealed an "adequate and excellent stage schedule" will shortly be operating between San Francisco and Marin county; a truck toll increase "agreeable to carriers" is soon to be instituted.

These, he declared, would increase revenues so that all expenses would be met and the "chamber would need lose no sleep" over the lugubrious prospect it had envisoned in the matter of deficits.

"The chamber forgets the directors first had to sell the bridge to the people before they carried the bond election," continued Mr. O'Brien. "Then we had to buy our way out.

"Because of the animosity of Presidio jefes we almost had to rebuild the Presidio out of bond issue money.

HITS AT FERRY LINES

"We laid our plans to complete the bridge in four years but the Southern Pacific-Golden Gate Ferries commenced their legal raids and set us back four years—and at great cost to us, via soaring material prices.

"Because the State went into the bridge business about the time we did, we had to expend much of our energy battling the State Highway Commission for approaches instead of receiving them almost without the asking as did the Bay Bridge."

O'Brien then explained fog and salt spray conditions made a special problem of painting (costs criticized by the chamber), declared toll collectors wages were lower than the Bay Bridge crew, clerical employes drew less than comparable help in San Francisco, that the Gate span had not the State to fall back on for part of its operating expense.

"Our fight has been uphill all the way. When we sought to get an approach across the military reservation, we were told we would have to build a million dollar tunnel so that two holes in the golf course for the playboy officers would not be disturbed.

"When we sought to get by an obsolete gun battery, the army compelled us to erect a modern fortress at a cost of $125,000.

(Continued on Page Six)

"SHAKE-DOWN" BY UNIONISTS IS RESENTED

Ranchers Declare The Tribute To Laborites Is Wrong

CANNOT AFFORD IT

Rule Preventing Farmer Unloading His Own Truck Cited

Special Correspondence of The Press

ANDERSON VALLEY, Oct. 18.—Mrs. Mary Ward, who for many years operated The Pines, a summer resort near Philo, returned last week for a short visit at the home of her son, Frank Ward. Mrs. Ward retired a few years ago and moved to southern California to be near her daughter, Mrs. Roy Bradley, who resides in Santa Monica. Mr. and Mrs. Bradley accompanied her on the trip here. Mr. Bradley was making official calls on some of the Indian Reservations and the ladies were glad of the opportunity to make a visit to their old home. Mr. Bradley is in charge of all construction on Indian Reservations in the western states.

Wish Their Return.

Dr. G. W. Pendleton, presiding elder of the Methodist church, was here Sunday to hold the last quarterly conference of the church year. Sunday closed the year for the local pastor, Rev. Haselden, and he and Mrs. Haselden leave this week for conference. Church members as well

(Continued from Page Five)

A DAUGHTER AIDS FATHER

Anne Graham Working In A Campaign Of "Big Time"

From farm housewife—a prize-winning jam and jelly maker—to executive in a hot political fight in which are at stake grave state and national issues! This is not a success story but is the

Philip Bancroft, nominee for United States Senator, and his daughter

story of a young, slim American girl who was called upon to meet an emergency. Anne Bancroft Graham, daughter of Philip Bancroft, fighting Walnut Creek farmer and nominee for United States Senator, is the girl.

Came Right Home.

With her husband Wyman Graham, Contra Costa county fruit grower, Anna was in Southern California when her father announced his candidacy. Both immediately returned home. Both volunteered their services. Anne was placed in charge of her father's Walnut Creek headquarters where, with a staff of secretaries under her, she functions as one of the directing heads of the campaign.

FOUND GUILTY

C. C. Montgomery, of Caspar, was found guilty of cattle stealing in superior court by a jury Friday.

IS IMPROVING

Walter E. Messick, manager of Montogmery Ward & Co., local store who was stricken with appendicitis, the appendix bursting before an operation could be performed last week, is doing nicely at Ukiah General Hospital and, if no back-sets or complications develop, Mr. Messick will be able to be taken home shortly.

HAM AND EGGS ORATOR RAVED

Told How Fuehrer Is To Start New Banking System Here

The fourth in the series of five meetings scheduled for Ukiah in the interest of the Old Age Retirement Plan was held in the grammar school auditorium last Wednesday night. The speaker was F. B. Fighuer, of San Francisco. He had been here before. This time he appeared in the role of a John the Baptist—the forerunner, preparing the way for one who is to come for the windup — a mighty man with a powerful message. Mr. Fighuer started right out by saying he was here to explain just how the plan worked. This was for the benefit of those hearing it for the first time. Then, like his predecessors, he forgot his promise, or perhaps was mindful that he was talking to many "senior citizens" who in the past have resisted with all their might the efforts to monkey with the nation's money machinery, and who still are mighty in their resistance.

Collection Not Neglected.

An early halt was called for the offertory. This was taken without the benefit of music or a prayer for guidance as to how it should be spent. Then, after divesting himself of his coat, the speaker got down to the main business of the evening and waded into the "crooked bankers and subsidized press."

Fuehrer To Be Appointed.

"Five days after the election, the governor, whoever he may be, must appoint the pension administrator," said Mr. Fighuer, apparently unaware that Governor Merriam will not step down and out as soon as the election returns are in, even if by some unexpected turn he should fail of re-election. This administrator would be "one of his own ward heelers, if the governor had his choice," he added.

Ready To Grab Power.

Administration of the pension plan is to be from the governor's office, apparently, for, says Mr. Fighuer, "if that executive fails to appoint the administrator in the allotted time, on the morning of the sixth day, when he enters his office, he will find the genial and affable Roy G. Owens already busy at his desk with the preliminaries of the pension's vast machinery, which includes establishing one pension "bank" for every commercial bank in the state. After the governor has sufficiently recovered to inquire as to "Who am I indebted to for his visit?" Mr. Owens will introduce himself and his business, and the governor being entirely in the dark will ask for more light. Mr. Owens promises to explain just how the plan will work and when the governor sighs and leans back in his chair to hear the news, Mr. Owens will follow the example of campaign speakers and forget the explanation.

Ham And Eggs—With Prunes.

This meeting was outstanding in one particular — prunes were added to the ham and eggs bill of fare. Mr. Fighuer advised prune growers to hold onto their crop until pension script began to circulate and there will be buyers aplenty for all they own.

Rood's Market Has Its Fall Opening

Prizes for largest cash orders, Winnie Curry and his electric organ and other entertainment features will be part of Rood's fall opening attractions tomorrow, principal ones being fine foods at low prices.

REPUBLICAN RALLY

All Republicans and others interested in seeing Merriam, Frankiin and Bancroft win in the coming election are invited to attend the rally to be held at The Palace Hotel at eight o'clock tonight.

R. F. Mazzoni went to Fort Bragg Friday where he has a branch of the Redwood Auto Supply Co.

WOOLGROWERS URGING A MORE EXTENSIVE BURNING CAMPAIGN

Sheepmen Discuss Problems Here — Against All "Isms" In The Campaign—Inspection Of Wool Is Urged

The Mendocino-Lake County Wool Growers Association wound up its business at its annual meeting in Ukiah Saturday by adopting resolutions which places the Association squarely on record as opposing the adoption of the single tax and the $30 a week old age retirement plan, and the repeal of the sales tax.

Would Retain Staff.

Following adoption of the resolutions the nominating committee submitted its report, recommending the re-election of the entire staff of officers for the coming year. The report complimented the efforts of its officials and was adopted without dissent. The officers are L. B. Williams, Potter Valley, president; W. T. Clow, Willits, secretary; A. E. Fox, Hopland, vice-president. President Williams named as executive committeemen to serve with himself, L. C. Burke, Boonville, Robert Ross, Fort Bragg, and E. H. Hopkins, Potter Valley.

Urge Controlled Burning.

Controlled brush burning for the purpose of increasing and improving the range was widely discussed.

Were "Let Down."

It seemed to be the opinion of the members that the growers, inland, were let down during the past year in what was to have been their first concerted effort toward this work. It was urged, time and again, a better understanding be promoted with the Forestry Department to prevent a recurrence of the mistake made a year ago when the man appointed for the work in Mendocino and Lake counties was shelved because of the question of his eligibility for civil service, and his successor appointed too late to do much good.

Good Work At Elk.

Excellent work of burning in the Elk district was reported by members from there, where half a dozen areas were burned under supervision of the man in charge the past year.

Would Go Limit.

Frank Clarke, of Laytonville, president of the California Wool Growers Association, urged the maximum of burning for the sake of better flocks. In spite of his best efforts, he said, the Clarke range has deteriorated from encroachment of brush and undergrowth and the resultant over-grazing of productive range. Brush lands have no value and grow nothing but a crop of taxes, he said, and controlled burning is not a fad, but an economic problem. Properly managed, its results are greater productivity and segregates that part of the land from the forests and prevents incendiarism. He estimates 50 per cent of the productive range is lost to growers because of this neglect.

Would Check Up.

A motion, urging the organization to contact the State Forestry Department and earnestly insist on inauguration of an early program of burning, and submission of monthly detailed report of progress, was carried.

Has No Inspection.

While the matter of standardization of the wool pack was under discussion the California sheepmen came in for a bit of panning from the members present. Of more than 100 of the state's agricultural products which are shipped out in car lots, wool only is packed without state inspection and, while our inspected products rate high in any market, California's wool pack is the poorest in the United States and, someone said, the 1938 pack was the worst ever.

Where It Hurts.

Present conditions, it was pointed out, results in fewer buyers and a lower price, for where but one buyer prices the wool he sets the amount; where two or more buyers compete the grower is the one who has the final say as to the price for which he sells.

Ask For Committee.

The president was empowered to name a commmittee to make a thorough study of the matter of the pack and recommend legislation and promote inter-association standards to remedy this condition.

Not Acted On.

The question of tattooing sheep, to provide identification in cases of theft, was tabled.

Arthur Skinner of the Soil Conservation unit in Ukiah, returned Monday from a three-day vacation in San Francisco.

HOPLAND WILL NOT LOSE HER LAKE OUTLET

State Highway Commission Makes A Decision

IS NOW A TERMINUS

Switch Of Routes Is Not Likely For A Long Time

Special Correspondence of The Press

HOPLAND, Oct. 17.—The P. T. A. held a meeting Tuesday evening at the high school auditorium, presided over by Mrs. F. Harmon. Speakers were Mrs. W. R. Goddard, third State Vice-President, and Mrs. Edwin Strong, chairman of study groups. Ladies attending from Ukiah were Mrs. P. D. Wilsey, Mrs. Jay Lee Smith and Mrs. R. D. Muir.

Hopland Keeps Road.

Hopland got good news last week—news it would not lose its outlet for Lake county trade—when Chairman Frank Noel and County Supervisors E. L. Herrick and John Kelsay on Friday presented to the State Highway Commission and the Superintendent of Public Works the needs of Lake county in state highway work, at a meeting held in Sacramento, and were told their request could not be granted. Particular emphasis was laid on routes 49, 89 and 16. The latter is the route from Hopland to Lakeport, for which a re-alignment is sought. It has been found, however, the proposed re-alignment that would take the route into the Redwood highway far to the south of Hopland is a violation of the Constitution of California.

Amendment Bars It.

Route 16 was provided for in a constitutional amendment that provides Hopland shall be one terminus and Lakeport Junction (or Lakeport) the other. Any re-

(Continued on Page Three)

Would-Be Buyer In Fast Company

Super salesmanship of clubwomen was demonstrated last week at the S. A. C. rummage sale when the committee in charge was so busy selling second hand materials, the hat put down by a small Indian girl, who wished to try on one in the mart, was sold for a nickle to a customer who left the store before the mistake was discovred. Restitution was made by giving the child the hat she wanted.

Early Snowstorm Surprised Hunters

The hunting party consisting of Dr. Donald Frost of Talmage, Dr. R. A. Milne, Paul Poulos and Fred Orr returned Thursday from a 12-day outing in Siskiyou county. On the second day of their trip they were overtaken by a blizzard which drove them to seek shelter in a vacant cabin. Every member of the party got a deer. Top honors fell to Mr. Poulos, who shot a 205-buck.

Former Ukiahan Died On The Coast

Mrs. Myrtle Obarr, for 15 years a resident of Ukiah before moving to Fort Bragg two years ago, passed away yesterday morning at 1:20 o'clock in the coast city hospital following several months illness.

CAR ON FIRE

The fire department was called out at 12:45 Monday to extinguish fire under the hood of an automobile parked in front of Morty's. The car was from Vista and was not damaged to any extent.

A. S. Jenkins was down from his ranch at the head of Potter Valley Monday.

ASK MODIFICATION

The county supervisors on Tuesday of last week adopted unanimously a resolution strongly urging the California Prorate Commission to modify the orders of the commission's program committee so as to exempt from restrictions the dry wine grapes from Mendocino county.

SUFFERING OF YEARS ENDED

Death, Mercifully, Took Evangelos Mantesis Friday

Evangelos J. Mantesis, 49, passed away Friday at 10:30 p. m. at Ukiah General Hospital following a stroke of paralysis 10 days before and after seven years of invalidism. He was known as "Joe" to his friends throughout the county, who are deeply grieved at his passing. For many years before he was incapacitated he was manager of The Maple Cafe at Hopland, branch of the local establishment owned by Poulos Bros.

Tenderly Cared For.

When sickness befell him Paul and Tom Poulos saw he had every care and comfort they could provide for him — He was their beloved cousin by marriage.

Born In Greece.

Deceased was born in Argus, Greece, May 23, 1889, and is survived by two brothers and a sister in his native country, as well as cousins in Kern county.

He Suffered Silently.

Joe Mantesis had been a sufferer from infantile paralysis for years and gradually he become worse. Throughout his long sickness he uncomplainingly carried on and few realized his suffering. Death, in the case of poor Joe Mantesis, came mercifully.

Funeral Held Tuesday.

Funeral services were held at 2:30 p. m. Monday at the Eversole Mortuary, Rev. Alexander A. Doak officiating. Pallbearers were Russell Melander, Jack Bennett, Linus Miller, Kenneth Busch, Dr. Raymond A. Milne and S. Evans. Floral tributes were many and beautiful.

Mrs. F. Hammond's Sister Was Called

News of the death of Mrs. Marie Dowling, of Oakland, was received by Fred W. Hammond, who was up for the week-end at his Robinson creek place. Mrs. Dowling was a sister of Mrs. Hammond and was a guest at Hammond retreat on Robinson creek a few weeks ago and had planned returning for a longer stay. The funeral of Mrs. Dowling was held Monday morning in Oakland.

Mark Seaver Case May Prove Lengthy

The trial of Mark Seaver for grand theft, which is the next important criminal action on the calendar of the superior court, will begin Monday morning and is expected to require at least the entire week to complete. Recess will be taken for the Friday probate calendar and the Seaver matter may run over into the following week.

A Banking School Opens Tomorrow

The public is invited to attend the opening class in economics to be held tomorrow evening at 7:30 at the high school under auspices of the American Institute of Banking, Sonoma county chapter.

Is Attending An Auto Court Meet

Mr. and Mrs. J. P. Summers went to Oakland Tuesday morning to attend the state conference of California Camp Owners Association of which Mr. Summers is president.

Mr. and Mrs. F. J. Tolman attended the Meridian bridge dedication ceremonies Sunday.

IS IN JAIL

Luther Rupe is serving a 60-day sentence in the county jail for drunkenness and disturbing the peace. The sentence was passed by City Judge A. M. Sacry, of Willits, and the prisoner brought to Ukiah last Wednesday.

APPREHENSION OF COAST MAN FOILS ATTACK

Rockport Children Saved From Criminal Assault

DEGENERATE BEATEN

Parents Of Two Little Girls Were Absent At Time

Facing a charge of committing a crime against children Everett Lewis, of Rockport, is in the county jail and his case will be considered in the next few days by the district attorney's office.

Parents Were Absent.

According to information from the coast, Mr. Lewis attempted to force an intimacy on a 12-year-old Rockport child. Mr. and Mrs. Long, step-father and mother of the girl, left Rockport for Eureka and the little girl was caring for her sister and brother, both younger than herself.

Neighbor Was Alert.

The report is Mr. Lewis inquired from a neighbor where the grownups were, and when informed they were in Eureka, drove his car to the Long cabin and went in. A neighbor, Glenn Summers was suspicious when he saw the Lewis car in the neighborhood and opened the window and listened. Pretty soon he heard Eva May call to her younger sister and then Mr. Summers acted. He dressed and went to the cabin and called that he was coming in. He entered and found the hysterical older child clutching her terrified smaller sister in bed, and Mr. Lewis partially undressed sitting on the bed. Mr. Summers threw Mr. Lewis out of the house and ordered him home.

Given Terrific Beating.

When the parents came home from Eureka and the girl told them what had happened, two men went to Mr. Lewis' cabin, took Mr. Lewis from his bed and administered a sound beating. He was then arrested and taken to Fort Bragg. Chief of Police Bishop notified District Attorney James Busch and an officer was sent over for the man..

Story Of Would-Be Victim.

According to testimony of the little girl she was awakened when Mr. Lewis tried to get into her bed. She screamed and her little sister came into her bed, and then Mr. Summers broke into the cabin and took Mr. Lewis away. She also stated Mr. Lewis had tried to entice her into an empty cabin before and she was afraid of him. When questioned by officers Mr. Lewis stated he had no recollection of ever being in the Long cabin; he was drunk and couldn't remember a thing.

Got Merited Thrashing.

Several witnesess claimed he was drunk, but drunk or sober, and whether he is convicted by the court or not, Mr. Lewis received a beating from the two Rockport men he will never forget, and will make him think before drinking and molesting little girls again.

MRS. CARPENTER TO RETURN SOON

Sufficient progress on the road to recovery has been made by Mrs. Mark Carpenter, following injuries received in an auto accident in Nevada several months ago, to warrant the hope she will be able to return to her home here within two weeks. Mr. Carpenter, after consulting specialists in charge of her case, says she will be permitted to accompany him in the family car on the trip back to her beloved county. Slow but constant is the gain made by the plucky patient. She is now able to sit up and move about in her wheel chair at St. Luke's hospital.

Merriam Workers Tarried In Town

Archie M. Closon, of Lodi, manager of the Veterans Merriam-for-Governor campaign ,and D. S. Dearth from the governor's San Francisco headquarters, were overnight guests at The Palace Hotel Thursday and went north to Eureka Friday morning. Both gentlemen report very favorable indications for the reelection of Governor Merriam.

'CAT AND RAT' THEORY FINDS DUPLICATION

'Ham And Eggers' In Reenactment Of An Earlier Scheme

EACH WAS LOGICAL!

Something For Nothing Boys Continue The Farce

Special Correspondence of The Press

WILLITS, Oct. 17.—The Willits branch of the "$30 every Thursday" group had another public meeting at W. I. C. hall Thursday night. One of the sound trucks went all over town that day announcing the meeting.

Old Pattern Is Followed.

Ever since we have had recorded history there have been cycles when large numbers of people had hallucinations about some kind of "Short cut to Utopia." In the Middle Ages, in Europe, it was turning the baser metals into gold. For some generations in our country it was perpetual motion. About the turn of the century the "cat, rat and cat skins" theory attracted much attention: This is the way it went: Every county in the nation would start a cat and rat farm. The cats would feed on rats and, after being skinned, the cats would be fed to the rats. The cat skins would be sold to furriers and made into imitation sable and mink furs for milady. Under this plan nothing extra for food would have to be supplied for they would live off of themselves and, in addition, the cat skins would be sold at a profit. The plans for financing the $30 every Thursday racket is just as logical as the cat and rat theory.

Given Opportunity To Learn.

Night school classes resumed last evening at Willits high school. In order to teach special subjects, according to Principal Roy Good, there must be classes of 10 or more and among subjects taught will be commercial work, consisting of typing and bookkeeping, subjects in English, shop work including woodwork and mechanical drawing, home arts, first aid, photography and possibly others if there is a demand for them.

Mrs. Ruby Hamilton came up from Santa Rosa last week to attend to business.

Chief Lion Made Address.

George M. Smith, of San Jose, district governor for the Lions, attended the Lions Club meeting at Hotel Van Wednesday evening. His subject was "Americanism and Lionism" and was very well received for he handled the subject in a masterful manner. The Lions will put on another dramatic show early next year.

Bride-To-Be Showered.

Miss Virginia Larson was given a shower at the home of Miss Annabelle Young Wednesday night. A large party of young people were in attendance and the guest of honor received many useful presents. Miss Larson and Don Ciancio will be married shortly. Among outsiders in attendance were Mrs. Virginia Jameson of Ukiah and Mrs. Bert Brewer of Eureka.

Town Is Still Growing.

A building permit has been issued to Earl Raymond for a four-room house and garage on Laurel street.

At O. E. S. Meeting.

The sixty-fifth annual meeting of Order of Eastern Star will be in Oakland this week. Mrs Blanche Robinson, associate matron of Willits chapter, will represent the local branch.

Mabel Pinches was down from Laytonville last week.

Executives Of Cities Here.

The regional branch of California League of Municipalities will meet at Willits, October 29. A large attendance is expected, for most of the cities in this part of the state will be represented by their city officials.

Hurt At Play.

Slipping to the floor at the high school gymnasium, Armond Wonacott, son of Mr. and Mrs. Ely Wonacott, received a broken arm Thursday.

To Live In Willits.

W. A. S. Foster has leased the home of the late Will Lewis and will take possession this week. Mr. and Mrs. Foster have been passing the summer at Lanc's

(Continued on Page Three)

Issued Every Wedneday
$2.50 a Year $1.50 Six Months
10 Cents Single Copy
Entered in the Post Office at Ukiah, California, as Mail Matter of the Second Class

The PRESS EDITORIAL PAGE

A. R. O'BRIEN
Publisher

DO NOT DECEIVE THEM

EVERY OLD MAN AND WOMAN receiving a state pension should be an active and aggressive foe of the Ham and Eggs racket—No. 25 on the ballot. Nothing could more disturb the orderly payment of the $35 a month pension deserved by old people than this old Malarky scheme racketeers are attempting to put over. If, by any hook or crook, the Ham and Eggers' scuttling of the state treasury should win, it will be good bye to the $35 old age pension.

The State Attorney General merely did his duty when he titled the measure, yet thousands of misguided, hopeful persons, firmly believe he "passed" on the plan. The State Supreme Court merely exercised its function and ruled the measure was correctly titled to go on the ballot, yet many devoutly believe the court "approved" the constitutionality and practical workability of the plan.

This is not so.

STAND BY YOUR DOG

THE MEDICAL SOCIETY is flooding the mails with requests asking free publicity from newspapers in approval of their measure which would permit them to cut to pieces half-alive dogs they obtain from pounds. The best friend mankind has is entitled to be made immune against medical misery. Vote against this inhuman bill and do not be deceived by the statements the surgeons make.

Leading picture stars last week went on record in support of the State Humane Pound Act, which is to appear on the November 8 ballot as Proposition No. 2, Regulation of Pounds.

"The people pay taxes to support the pounds, so why shouldn't they have some say in the matter of disposal of their pets," said Bette Davis, Warner Bros. star and president of the Tail-Wagger Foundation of America, a national-wide organization of dog owners. "The scientists say the bill will hamper medical research," she added. "That's not true. Medical schools and laboratories may raise their own dogs and cats, or they may get them from any place they wish, so long as it is not from a pound. They raise rats and guinea pigs, now. Why not dogs, too?"

Anita Louise and Dick Powell, fellow players of Miss Davis' at Warner Bros., expressed similar sentiments. Said Miss Louise: "I don't see why laboratories should make such a fuss about the bill. It doesn't stop experimentation on animals. If the medical schools need so many dogs, it might be a good idea to let each medical student bring in his own pet dog."

"A dog shouldn't be fair game for a medical school, just because he happens to be picked up by the poundmaster," said Mr. Powell. "He's entitled to protection and this bill will see that he gets it."

"My dog can't vote, but I can do it for him," said William Powell, M-G-M star.

"The dogs are entitled to a break," said Warren William.

"My word!" said Edward Everett Horton. "I'm a Tail-Wagger, and we believe in taking care of the dogs."

PERSONAL MENTION

George H. Ells, of Covelo, was a Ukiah visitor Saturday.

Al Sousa and Arthur Poma made a business trip to Fort Bragg and other coast cities last week.

Smith's Jewelry Store now has two watchmakers to serve you, and they are prepared to take care of any and all watch, clock and jewelry work you may have.

William Moran, of Farley, was an overnight guest in Ukiah Friday, enroute to San Francisco.

Mr. and Mrs. W. F. Agnew motored to Santa Rosa Columbus Day.

Policeman and Mrs. A. E. Evahn of Healdsburg were in town yesterday following a visit to Mrs. Evahn's mother, Mrs. Elva Wade, of Redwood Valley. The visitors formerly lived in Ukiah.

Mr. and Mrs. A. R. O'Brien will go to Sacramento next week where Mr. O'Brien will attend a meeting of the State Prison Board at Folsom prison.

Mrs. Georgia Dixon, sister of Harry Hughes, was here from her home in Oakland for a stay of several days.

Mrs. Jack McArdle was in Ukiah the last of the week looking after business matters. Mrs. McArdle and sons Wolftone and Joe are making their home in San Francisco.

Mr. and Mrs. Paul Hansen enjoyed a weekend visit with friends in Healdsburg returning to Ukiah Sunday evening.

Mrs. A. H. Sampson, of San Francisco, will arrive Saturday to visit her sister, Miss Katherine Gobbi.

METHODIST CHURCH

Church school 9:45 a. m.. At 11 o'clock the sermon will be delivered by Dr. Royal Simonds, of Petaluma. Anthem by the choir. Epworth League 6:30. At 7:30 Robert Sharp will lead a song service of the old familiar gospel songs. Come out Sunday nights.

Sidelights of Sadness

Being incidents connected with California's State Prisons as observed by A. R. O'Brien, editor of The Republican Press, who is a director of the State Board of Prisons of California.

WHEN YOU PASS YOUR WORD

San Quentin is the largest penitentiary in the United States. Court Smith, warden of San Quentin, is as fearless, competent and humane a Warden as any prison can boast I have seen Court Smith in many trying situations. I never saw him weaken until Saturday. That day as I got into the short corridor leading to the Warden's office I heard a child's voice. As I came to the door to go into the room my eyes encountered a boy nine or 10 years of age. He was pleading, as only a little fellow, greatly intent on having a favor granted him, can plead. Then I heard the warden's voice and, at once, I divined he was alibiing. As I came in, hearing someone walking behind me, I turned and saw Prison Director Ed. Abbott, almost at my heels.

Court Smith is a "smart" Warden. He thinks quickly and he knows how to get out of a ticklish situation. Instantly, as we entered, he said to the boy: "Young man, let me introduce you to Mr. O'Brien and Mr. Abbott. They are my bosses. Now you tell them what you want." The little lad looked a lot like Bobbie Breen. He had clear blue eyes, a charming way of making you like him at once and his suit reflected the care of a mother who knew how to buy cheap clothing and make her son appear to the best advantage. The boy came to me and said, "How do you do, Mr. O'Brien?" Then he spoke to Director Abbott. I caught Warden Smith's eye and I gave him the office, trying to get a line on what the child was after. The Warden only shook his head, but the little fellow lost no time in getting me on the spot. "Mr. O'Brien," he said, "I would like to have you give me a letter saying my dad is a good man in here." Something told me I had to go along with the lad, yet I did not know what to tell him. I knew Court Smith wanted me to help the child, but I did not know how, because I could not understand what it was all about.

He disregarded my inquiry as to how he was getting along and came right back by asking me if I would not give him a letter stating his father was a good man in the prison and was behaving himself. Now, perhaps, I am not the best prison director California ever had ,but I am the real Peruvian doughnut when it comes to going all the way to make it easy for a little boy or girl whose daddy is in prison. That commandment which says "Thou shalt not lie" did not mean a thing to me for the next five minutes and, if Up There, any bad mark was checked against me, I know, when I get a chance to explain why I did it, I will get it all wiped out. I put out my hand and the little shaver grasped it. "Old man," I said, "it's going to take me a little time to find out what you want, but I will get it and send it to you. Will that be all right?" His small hand gave mine a squeeze and he replied, as manfully as his treble voice could utter it, "Su-re." I gave him a half a dollar and told him I had seen a dandy show, "My Pal, "Bill," and for him to take his mother to see it and he left me with the promise he would always be good to his mother. I went to see his father's narrative. He is doing life on a first degree murder conviction to which he pleaded guilty to escape being hanged. The boy's mother had divorced him before he came in. He had a bad former criminal record. In prison his conduct is none too hot.

I haven't much to start on, but that boy is not going to get a disappointing letter from me—You know I gave him my word and I can't lie to a kid.

S. P. Employes On Eel River Outing

Over the weekend Henry P. Dohring explored Eel river and, finding salmon plentiful there, made arrangements for the annual fishing expedition of Southern Pacific employes to take place next weekend. Three Pullman cars will take 120 railway men, including high officials, to Fortuna where the Chamber of Commerce has arranged to have 20 autos meet them and take them to various points along the river. An Italian dinner at the Fernbridge hotel will climax the outing, at which time the king fisherman will be crowned.

Press Want Ads always pay.

Dr. R. D. Withrow
Dentist
Republican Press Building
Phone 440

SEE ME AND SEE BETTER
Dr. C. E. Roberts
EXCLUSIVE OPTOMETRIST
Cor. State and Standley
Phone 285 Ukiah

Austin Realty Co.
MAKE EXCHANGES EVERYWHERE
1733 Jefferson St., Oakland, Cal
Telephone Highgate 1129

Mannon & Brazier
Attorneys and Counselors At Law
Savings Bank Building
Ukiah, California

Roofs of All Kinds
Built-Up Asbestos Roof
Tar and Gravel Roof
Composition Roof
and Wood Shingles
BY INSURED ROOFERS
H. G. Runkel
111 West Perkins Street, Ukiah
Phones: Office 102, Res. 151-W

County News

A big delegation will attend the Redwood Empire meeting at Eureka from Mendocino county.

Perfect autumn weather is prevailing about the county.

The Fort Bragg Chamber of Commerce is advocating improvement of the entire Shoreline Highway.

Classified advertising in The Republican Press rarely fails to get quick, satisfactory results.

The Russian Gulch CCC camp reopened Sunday.

Walter Mails, "Walter The Great," is to be a guest of the Fort Bragg Lions Club this week.

The Democratic County Central Committee held a love feast at Willits Saturday night and listened to a talk by Frank Olson, brother of the gubernatorial candidate.

Jerome Carey, well-known coaster died last week in San Francisco.

Grilse are running in Big river and many fishermen are out.

Cuffeys Cove Catholic cemetery is to be given a thorough cleaning up at once.

The Anderson Valley Apple Show and County Fair at Boonville, paid all expenses and has a neat sum in its treasury.

A number of Ukiahans went to the Sutter Bridge ceremony at Meridian Sunday.

Despite the prorate complications grape picking is in full swing.

A probe of the escape of two criminal insane from Talmage recently establishes the fact attendants were not responsible for the failure to search the men.

If you fail to read The Republican Press you will not get all of the news of Mendocino county.

The sample ballots for the November election will soon be in the mail.

[illegible]ld J Zimmerman is to act [illegible]nd marshal of the coming [illegible]e ta parade of Native Sons at [illegible]an Rafael.

A fund is being raised to assist vineyardists to fight the grape pro-rate enforcement.

Ukiah now, in Veterinarian Morris, boasts one of the best men in his line of business.

Throughout the winter improvements will be made at the Twelfth District Horse Show and Fair grounds at Ukiah.

Dr. J. F. Estes, of Eldridge, has been appointed to the Mendocino State Hospital staff.

The trial of C. C. Montgomery, of Caspar, charged with cattle stealing, was a spirited one.

Hugh L. Preston
ATTORNEY AND COUNSELOR AT LAW
124 Preston Building
Ukiah California

L. H. BOWEN
PLUMBING
General Repair Work
South Dora Ave. Phone 196-M

LETTERS TO THE EDITOR

Covelo, October 13, 1938.
Editor Republican Press,
Ukiah, California.
Dear Sir:

I wish to correct an error in your issue of October 12. The Hans Willig home is not on the Ranger Station highway, it is on the Charley Hurt highway, and if one ever drove out by the Hans Willig place you would certainly see the sign post put there by the supervisors of Mendocino Mr. James, of the A. A. A., after county (during Mr. Rupe's administration) had at their meeting designated it so. The Charley Hurt highway runs to Williams creek, commencing at North lane on the Reservation, a distance of 8¼ miles. Moreover, due to the care given this highway, it was the only one passable all through the hard rains of last winter. There never was a time when you could not get over it with cars.

Respectfully,
MRS. JAMES I. HURT.

San Francisco, Oct. 13, 1938.
Editor Republican Press,
Ukiah, California.
Dear Sir:

You have evidently been misinformed as to my representing or negotiating on behalf of Bing Crosby for ranch property. Although I have met Mr. Crosby, I do not know him well and certainly am not one of his business representatives. If he has any interest in purchasing a ranch in Mendocino county, it is no doubt the result of a friendship with Charles S. Howard, owner of Ridgewood.

I agree that it would be splendid for Potter Valley if Mr. Crosby were to acquire ranches in that vicinity and I would certainly welcome him as a neighbor.

May I suggest that you correct the present impression that I represent Mr. Crosby as I am getting a number of communications for the purpose of interesting me as his agent, in various ranches.

Very truly yours,
Robert S. Odell.

NEW 1939 CHEVROLET

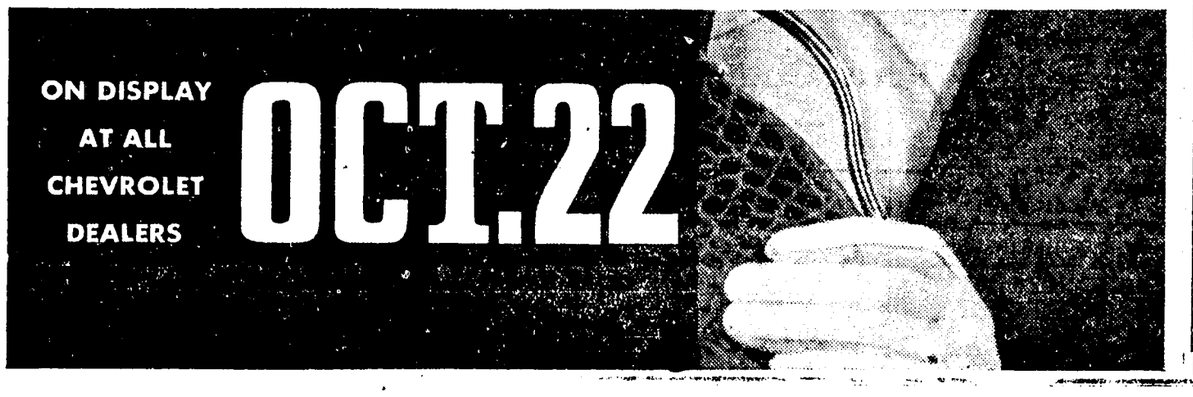

Compare THESE PENNEY VALUES

Day in and day out — Penney's say it with Values. Come to our large store, shop in comfort, buy from large up-to-date stocks of merchandise. Prices are lower, merchandise better! Buy for Fall now. Save 20 percent over last year!

New FALL FROCKS

$1.33
Smart Rayon Fabrics! New FALL colors and prints! Limited quantity. Hurry for This Bargain!

GIRLS' TUB FROCKS 29¢
At this low price the finest values we've ever seen!

WOMEN'S SMART SHOES $1.66
Think of It! Good looking Shoes at this low price-

TIMELY VALUE! BLANKETS 39¢ EA.
Sheet Blankets for Fall. Priced low!

LIMITED QUANTITY Extra Large 72" x 84" PART WOOL BLANKETS $1.79

OUTING FLANNEL 5¢ YD.
Light and Dark. Fancies!

MEN'S DRESS SOX
Unbelievable Value!
SIX PAIRS 25¢

PRISCILLA CURTAINS
Ecru Panels!
ONLY 19¢ EA.

Children's School OXFORDS
Buy Now! Long Wearing!
77¢ PR.

MEN! Buy For Fall- PART WOOL UNION SUITS
Long Legs! Long Sleeves! 67¢

MEN'S CANVAS WORK GLOVES
5¢ PR.

MEN'S Super Oxhide, Pre-Shrunk BIB OVERALLS
While They Last. Pair 69¢

Men's DRESS SHIRTS

57¢
Big Value! Fine Fabrics! Non-wilt Collars! Pre-Shrunk! The Thrifty Customers take advantage of this value!

MEN'S SANFORIZED COVERT WORK SHIRTS
A Big Value!
47¢ EA.

MEN'S DRESS OXFORDS
Leather or Compo Soles!
$1.88

MEN'S Super Oxhide WAIST OVERALLS
Pre-Shrunk!
79¢ PR.
Notice How Much at Penney's For Your Money!

PENNEY'S
J. C. PENNEY COMPANY, Incorporated

'CAT AND RAT' THEORY FINDS DUPLICATION

'Ham And Eggers' In Reenactment Of An Earlier Scheme

EACH WAS LOGICAL!

Something For Nothing Boys Continue The Farce

(Continued from Page One)

Redwood Flat, in which Mr. Foster has an interest. Mrs. Blanche Brayton, daughter of Will Lewis who inherited the home, has returned to Santa Rosa.

Saw The Game.

Mr. and Mrs. A. C. Hammond and Mr. and Mrs. Lee Kenworthy went to Berkeley to attend the big football game Saturday.

Attended Grand Lodge.

Dr. A. B. Guslander represented Willits Lodge at the Grand Lodge of Masons in San Francisco last week. Dr. Guslander is also the inspector for this district, which includes Ukiah, Covelo and Willits.

Doing Fine Work.

Supervisor Duane Bittenbender has been having some splendid work done on the main roads in this valley. From the Farm Center building to the east side and on the other road from the same place to the Peck Frost ranch the road after being graded, graveled and rolled was given a seal coat of oil in three applications and is now as smooth as Redwood highway. The total mileage was two and six-tenths miles.

Jim Frazier came down from his ranch near Cummings Saturday.

J. C. Christie, of Ukiah, was here Saturday visiting friends.

Stock Outlook Excellent.

Rolla Williams, the new foreman of Eden Valley ranch, was in town yesterday and reports the new feed as now being several inches tall and it is well protected by an abundance of old grass. Mr. Williams says stock are in splendid condition and the prospects are now better than they have been for some years.

"Bill" and "Bob" Corbett came up from Santa Rosa to pass the weekend. They are attending Santa Rosa Junior College.

Mrs. R. Z. Andrews Died.

Mrs. R. Z. Andrews died at her home Saturday following a short illness. Lily Anderson was born in Missouri, August 30, 1865. She married R. Z. Andrews in Texas in 1904 and they came to Los Angeles in 1906. The family moved to Willits in 1915 and this place has been their home since that date.

Had Five Children.

Deceased was mother of five children, one boy and four girls, all of whom are grown and married. They are Ira Andrews, of Burlingame, Elizabeth Quintell, Sylvia Nelson and Stella Sasullo, all of Eureka, and Laura Warner, of Fort Bragg. There are also six grandchildren. Besides these she leaves one sister and three brothers, all of whom live in Los Angeles. Funeral will be at the Methodist church under auspices of Rebekah Lodge, of which Mrs. Andrews had long been a member.

Mrs. Hotskin Passes.

Mrs. Minnie Alice Hotskin died at the home of her daughter, Mrs. C. J. Elliott, Saturday morning, following an illness extending over years and for some months all hope for recovery had been given up and the end had been expected any minute.

Native Of Illinois.

Born in Illinois in 1869, she came to California when quite young and was married to Wellington Dornsife in 1896. They moved to Ukiah in 1905 and a few years later Mr. Dornsife died. Two children were born to their union, Mrs. A. W. Starck of San Francisco and Mrs. C. G. Elliott of Willits. About 25 years ago Mrs. Dornsife married Freeman Hotskin and they had one daughter, Mrs. Verne Iles, of Willits. There are also three grandchildren.

A Faithful Christian.

She joined the Methodist church in early life and had long been a faithful and devoted member of the church. The funeral was Sunday afternoon at the Methodist church.

Are Buying Stumpage.

Don Rose came in from his Longvale ranch Saturday and reports Sherburn & Son have contracted several million feet of Douglas fir on the Rose ranch. The Sherburns have also had several miles of new road built and improved some stretches of the old road. They have a large crew cutting logs and are running three trucks each of which makes three round trips a day. The texture of the lumber in these logs is exceptionally fine grained and is almost like sugar pine.

Celebrated Anniversary.

A larger congregation than usual gathered at the Methodist church Sunday morning for quite a number of them were attracted by the announcement following the service a reception and banquet would be given in honor of Mr. and Mrs. Drury Case to commemorate their fiftieth wedding anniversary. Unfortunately a few days previous Mr. Case was taken ill and was not able to leave the house. It then devolved upon Mrs. Case to do all the honors and receive the congratulations. Following this a splendid dinner was served in the Sunday school room. Among the outsiders in attendance were Mr. and Mrs. A. J. Thompson, of El Cerrito, the former being Mrs. Case's brother; Mr. and Mrs. Roy Thompson of San Francisco, Mrs. Tillie Mohn and Florence Hendricks, of Healdsburg; Mr. and Mrs. George Davis and Mrs. Hattie Corbett, of Ukiah; Mr. and Mrs. Max Haskett of Santa Rosa, and Mrs. Pearl Saunders, of Fort Bragg.

Fell From Car.

On his way home from a hunting trip in Trinity county, Jud Rich lost his balance and fell out of the car while it was in motion. He landed on his head and received numerous cuts and bruises and injuries to his arms and chest. After Dr. Smalley had dressed his wounds Mr. Rich was taken home where he will have to remain a few days.

Mrs. Nora Osborn came up from Colma last week to attend to some business matters and while here was the guest of her sister, Dollie Whited.

AT METHODIST MEET

Rev. Mark Pike left Wednesday to attend the annual convention of the South Methodist church at Santa Ana.

HOPLAND WILL NOT

(Continued from Page One)

alignment must be between these two points.

The Final Meeting.

The N. C. C. W. will hold a meeting Tuesday next in Willits at Hotel Van. This will be the last meeting of the year for the Mendo-Lake Bi-County Council and all members are urged to attend.

Injured Working.

Frank Neiderost is laid up with a fractured rib, suffered while loading a truck with grapes. Dr. L. K. Van Allen attended the injured member.

Mother Is Here.

Mrs. W. C. Peters is enjoying a visit from her mother, Mrs. C. Danielson, of Fresno.

Has Pneumonia.

Friends of Mr. and Mrs. Dennis Hicks are sorry to learn Dolores, the small daughter of the family, is seriously ill in Healdsburg with pneumonia.

Benefit Card Party.

The Catholic Ladies Guild will give a card party Saturday evening at Guild Hall, beginning at eight o'clock. Pedro, bridge and pinochle will be played, followed by refreshments. Admission will be 35 cents, including a chance at a door prize. All are invited to attend and help a worthy cause.

Drove To Coast.

Mrs. Joe Alvarez and her houseguests, Mr. and Mrs. Donald Peterson of Sacramento, Mrs. John Hughes and Mrs. Van Harpe, Sr., motored to Fort Bragg the early part of the week, where they visited in the home of Mr. and Mrs. Alvin Williams.

Visiting In Sonoma.

Mrs. Gladys Harpe is visiting friends in Sonoma county during her vacation from her position as assistant postmistress in the Hopland post office.

A group of local men who enjoyed a deer hunt in Trinity and Modoc counties during the past week are Messrs. Orrin Howell, Lewis Harpe, Milo Zanolini, Bill Rosasco, Antonio Neiderost, Van Harpe, Sr., and Van Harpe, Jr.

Left Local Relatives.

Daniel Harrington, a resident of Alexander Valley, whose funeral was held Tuesday in Healdsburg, was a brother of the late James Harrington and has several nieces and nephews residing in Hopland. Deceased was born in Lakeport and was 74 years of age at the time of passing.

WERE DUCK HUNTING

Enjoying a weekend of duck hunting at the large Spaulding ranch near Williams, in the Sacramento Valley, were George Garaventa, Fino Garaventa, Al Sousa and Harry C. Presley.

An Ailing Official Got Absence Leave

Mrs. Martha Toles, director of county welfare, was granted a leave of absence by the board of supervisors last week until such time her health has improved sufficiently to permit her to take up her duties. In the meantime W. F. Davis will be the acting director.

HAS FAMOUS NEPHEW

Mr. and Mrs. John Benson, of Grant county, Oregon, were here last week and called on Mr. and Mrs. A. R. O'Brien. Mr. Benson is an uncle of Charles A. Lindbergh, famous aviator.

D. T. Bennitt, of Willits, was among the county's sheep raisers who attended the growers' meeting here Saturday.

Rain Soon!

Protect Your Home

...with Burgess Redwood Shingles . . . and Certainteed Composition Shingles and Roll Roofing.

Diamond Match Co

"Lumber and Materials for Better Homes"
Lee M. Mapes, Mgr., Phone 42

ROOD'S MARKET [Oct. 20] FALL OPENING

PROGRAM TALK

Well, Folks! Here we come with some Hot (Stock-Up) Prices and some good entertainment. At 10:30 A. M. on Thursday of this week and again at 3 P. M., we are going to have Winnie Curry of Lakeport play an organ concert at our market. Winnie has the very latest in electric organs and is an artist in its operation. A lot of people in Ukiah know Winine Curry and his ability at the piano and organ, so come and see us Thursday. And here is a very worth while feature—most grocers need cash in times like these, and for the largest cash order by eleven A. M. we will give free a 100-pound sack of No. 1 Klamath Gem Potatoes, and at five P. M. the same ever again for the largest order given between 11 A. M. and 5 P. M. This is 10% saving on $20.00, which is a real saving. You may use both meat and groceries to make up the largest order. It will pay you to spend the day with us Thursday. Our Butchers know some new jokes that they will tell while cutting up (meat).

SUGAR 10 LBS. 47c

CRACKERS Ritz; large package 20c

Vegetable Mix This item is put up in Lake county; tall cans, Two for 19c

String Beans New crop, also put up in Lake county. No. 2 cans; three for 25c

COFFEE M. J. B. One pound 26½c
Two pounds, 52c

SANKA . . . 35c

HOT SAUCE State Fair Brand, and it's really hot; Nine cans 25c

Tomato Sauce Delmonte Brand; Three for 10c

Klamath Gems 100-pound sack 99c; 25-pound sack 29c
Good Seconds

CORN MEAL Aunt Jemima Brand—Takes you away back East
10 pound sack 29c

Bisquick . . 27c Large Package
It's the season for those hot biscuits

CRACKERS Party Brand
Two-pound box 17c; One-pound box 10c

Meat Dept. *Prices For This Week*

HAMBURG SPECIAL ..... Lb. 10c
SALT PORK SWIFT'S ..... Lb. 15c
TOP SIRLOIN STEAK LOCAL BEEF ..... Lb. 19c

Red Hot Bargains—Thursday and Friday Only

WEINERS and BOLOGNA Per Pound 15c
MINCE MEAT That Good Old Hoosier Flavor ..... 2 lbs. 25c
KINGAN'S INDIANA

WE BUY LIVESTOCK

Tomato Juice No. 10 cans; almost a gallon 25c

Grapefruit No. 2 cans 10c

Grapefruit Juice No. 2 cans; Three for 25c

SOAPS White King; large package 29c
Crystal White bar Soap; Three bars 10c
Camay Toilet Soap; Two bars 11c

SOAP Swift's White Bar; 100 bars $1.00
Come and get it, folks; we've had it long enough

PINEAPPLE Broken Slice; large 2½ size 15c

Fruit Cocktail A 12 cent value; each 10c

DOG FOOD 6 cans for 23c

REMEMBER THE PREMIUMS FOR BIG CASH ORDERS

Sale! 1.98 Work Shoes **1.77**
Values! Black chrome leather . . . leather midsoles . . . tough composition rubber soles. 6-11.

Sale—Men's "101" Band Overalls **74c**
Regularly 79c! Full 8 ounce denim—Sanforized Shrunk! 12 Copper rivets! Waist 30-42.

Sale! Men's Corduroy Slacks **2.44**
Regularly $2.79! Sturdy, long-wearing thickset corduroy, made in the West. Side straps.

59c Saucepan Set **44c**
Other aluminum pieces also reduced to 38c: covered kettle, double boiler, dishpan.

5c Wax-Top Cells 2 for **5c**
Two for the price of one! Dated flashlight cells at half price! Stock up now!

Save 10% on 90-lb. Roll Roofing **2.25** roll
Best quality slate surface roofing. Underwriters' Label. Roll covers 100 square feet.

Super House Paint In 5-gal. cans **2.79** gal.
1 gallon Linseed Oil and 3 qts. of Turpentine included with each 5-gallon purchase!

Western Field Repeating Shotgun **26.88**
Regularly $29.95! Shoots 6 shots in 5 seconds! Walnut stock; checkered pistol grip.

WARD WEEK SPECIAL! Hurry!

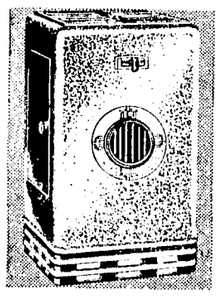
Heats 3 to 5 Rooms!
Big Oil Circulator
$5 Monthly* **$49.94**
Worth $30 more! Radiant doors! Concealed fuel tank! Finger-tip control! Constant Level Valve! *Down Payment, Carrying Charge.

Price Cut $7 Platform Rocker **19.88**
Ward week bargains! Luxurious 44-coil seat—high, restful back. Covered in rich rayon velvet!

Sale Priced! Breakfast Set—5 Pcs.! **10.88**
The big dropleaf table is of solid hardwood! Opens to 32 by 40 inches. Four sturdy chairs!

Save at Least $10! Studio Lounge **27.88**
See it—you'll agree it's worth $10 more! Posture-Rite metal back! Makes double or twin beds!

5-drawer Hardwood Chest **5.88**
Buy several at this LOW Ward Week price! Smoothly sanded hardwood — ready to paint!

WARD WEEK SPECIAL! Hurry!

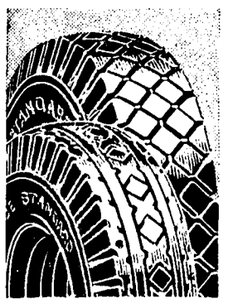
Car & Truck Tires
"Standard Quality"
4.40-21 size **$5.45**
All sizes reduced. 1938's lowest prices! "Standards" are famous for long wear. . . . extra safety! Warranted without limit!

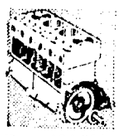
Rebuilt Motors Exch. Price **42.50**
Reg. $54.95! Ford A-AA 1928-31. With your old motor if suitable for rebuilding.

$8 Value! Commander Auto Heater **3.75**
Compare with $15 heaters! Powerful defroster blower! Floor-warming down draft!

$25.95 Double-bar Bicycle **22.88**
Nothing has been cheapened except the price! Troxel saddle, Riverside balloon tires!

$6 Value! 12 Month Battery **3.33** exch.
Compare with others up to $6. 39 plates. Sturdy, dependable, but low-priced!! Sale price!

It's WARD WEEK at MONTGOMERY WARD

SCHOOL AT PERKINS — UKIAH, CALIF. — TELEPHONE 622

Social and Club Events

Telephone 360 CELIA MORRIS, EDITOR Telephone 361

MENDOCINO FEDERATION OF CLUBS IN A CONVENTION

The fall convention of Federated Women's Clubs of the county proved a delightful affair Saturday when 89 representatives of various groups came from many localities to meet as guests of the Mendocino Study Club, the sessions being held in the grammar school of Mendocino City. The program was well and interestingly handled, Mrs. Leroy Woodhead, president of the Mendocino County Federation, conducting the meetings in her charming, gracious manner.

Morning formalities commenced at 9 a.m. with a flag escort and pledge by 4-H Club girls, followed by assembly singing of the "Star Spangled Banner." The club collect was read by Mrs. George Lammers; greetings were extended by Mrs. Wendell Forney, president of the hostess club; response given by Mrs. Leroy Woodhead; and state and district guests were presented. It was voted the Philo health camp be discontinued. In the absence of Frank Peterson, who had intended to speak on the exposition gardens; Mrs. J. Q. White addressed the group in a most interesting talk on gardens. Vocal solos by C. L. Wood were very much enjoyed. Reports of the nominating committee and other committees were given.

Luncheon was served by the Presbyterian Ladies Society of Mendocino City, the Masonic Temple being transformed by autumn foliage and dahlias for the occasion. Rounded baskets of moss covered bark were filled with Oregon grape and fall flowers as attractive table decoration.

Assembly singing of "America The Beautiful" opened the afternoon meeting. "Comments on Proposed Legislation for 1938" were given by John B. Harmon with special reference to measures in which the Federation has shown great interest. Music furnished by the Mendocino high school orchestra provided enjoyable entertainment in the middle of the afternoon. Reports included that of the credentials committee by Mrs. Lester Smith; resolutions committee by Mrs. Mark Eglin; American home, Mrs. Arthur Shellhorn; recommendations by Mrs. Alexander MacCallum.

Officers of the county federation are Mrs. Leroy Woodhead, Albion, president; Mrs. E. M. Fish, first vice-president; Mrs. R. R. Ingels, second vice-president; Mrs. Roland Hurt, auditor; Mrs. Olive E. Busch, historian; Miss Blanche Brown, parliamentarian. County chairmen are: Mrs. George M. Biggar, Americanization; Dr. D. Jordt, California history and landmarks; Mrs. I. C. Burke, child welfare; Mrs. Margaret Standley, community contacts; Mrs. N. P. Howe, conservation; Mrs. A. P. Ornbaun, Federated News; Mrs. Walter Higgins, foundation fund; Mrs. J. Q. White, gardens; Mrs. Mark Eglin, institutional relations; Mrs. E. V. A. Murphey, Indian Welfare; Mrs. Henry Stauer, juvenile problems; Mrs. W. D. L. Held, registration; Mrs. J. D. Branson, music; Mrs. J. H. Hanson, narcotics; Mrs. Olive E. Busch, press and publicity; Mrs. J. C. Hurley, veterans welfare.

Clubs of the county and their presidents who are members of the Federation are: Anderson Valley Unity Club, Mrs. Alpha Adams; Covelo Women's Improvement Club, Mrs. Charlotte Ehling; Greenwood Civic Club, Miss Anna Walker; Kosmos Club, Mrs. Myrtle Finne; Mendocino Study Club, Mrs. Wendell Forney; Point Arena Civic Club, Mrs. Orrin Gilman; Saturday Afternoon Club, Mrs. Lon Gibson; Sorosis Club, Mrs. Tom O'Bayley; Willits Improvement Club, Mrs. E. M. Fish. Kosmos Club of Ukiah was represented at the convention by Mrs. John Finne, president, Mrs. J. Q. White, county garden chairman, and Mrs. Ernest Mason and Mrs. R. Lydick, delegates. Saturday Afternoon Club of Ukiah was represented by Mrs. Mark Eglin in place of Mrs. Lon Gibson, president, Mrs. J. E. Scott, delegate, and Mrs. J. H. Hansen, county chairman of narcotics.

HERE TO ATTEND WEDDING

Mr. and Mrs. Glen Marshall, nee Kathleen Houdeshell, of San Francisco, were guests at the home of Mr. and Mrs. B. E. Houdeshell recently, coming to attend the wedding of Miss Irma Church to Maxwell Wilson Sunday. Mrs. Marshall, who is a daughter of the Houdeshells, arrived Wednesday last and Mr. Marshall was here over the weekend only.

LEGION AUXILIARY PLANS SUNDAY DISTRICT MEET

Arrangements are being made by Mrs. Jane Isnard, president of the Auxiliary of Lewis White Post No. 76, American Legion, which will act as the hostess group at a round table conference in the form of a school of instruction to be held at Veterans Memorial building Sunday for units of District One, including those of Mendocino, Humboldt and Del Norte counties, and to which have been invited Lake county members as well.

Florence Chess
Department President of American Legion Auxiliary

Department officers who will be present are Florence Chess, of San Mateo, president, and Mary N. Holt, of San Francisco, vice-president, who will bring with them Beatrice Trumbull, of San Francisco, chairman of rehabilitation; Leah Cloney, of Eureka, membership chairman, and Estella Daubin, of the bay region, general membership chairman.

District President Maude L. Roberts, of Ukiah will preside. Committee chairmen assisting her will be Esther Lowe, drill team; Jane Isnard, child welfare; Margaret Morley, of Fort Bragg, membership; Bernice Faas, of Talmage, constitution and by-laws; Betty Evans, of Ukiah, copy; Ruth Farras, of Fortuna, amusement; Emma Partridge, of Scotia, community service; Olga Richert, rehabilitation and co-operative sales; Louise Lima, of Eureka, education; Ellen Taylor, of Fort Bragg, junior membership; Rebecca Jensen, of Lolita, national defense; Elise Figone, of Talmage, national news; Catherine Ward, of Crescent City, parley; Marie Dilley, of Willits, distinguished guests.

HALLOWEEN FETE

A family dinner party, carried out in Hallowe'en motif, was the happy birthday celebration enjoyed by Gordon Luther Hansen a few days before his fifth anniversary which was Saturday. Early date of the affair was to include the honoree's adored aunt and uncle, Mr. and Mrs. Charles Keeler, who left soon after for their home in Red Bluff. Mrs. Earl Chamberlin, grandmother of Gordon Luther, was hostess and baked a delicious cake and decorated it with Hallowe'en figures for the occasion.

COVELO FOURSOME HERE

Here from Covelo Friday afternoon and Saturday morning, enroute to the convention of Federated Women's Clubs of Mendocino county at Mendocino City, were Mrs. Charlotte Ehling, president of the Covelo Women's Improvement Club, Mrs. Laura C. Begley, Mrs. Emma Rice and Mrs. Harold Tuttle, members of the Club. Mrs. Ehling also holds the position of school nurse at Covelo, and while at the countyseat took the opportunity to visit several of the offices in the courthouse in connection with her work. The ladies made The Palace Hotel their headquarters while here.

HERE FROM SANTA PAULA

Arriving last week from Santa Paula were Mr. and Mrs. Paul Dickey and five-year-old son, Paul, Jr. Mr. Dickey is transferred to the local branch of the Soil Conservation department. They have moved into the Ward home on the Low Gap road.

GUEST OF SISTER

Arriving Wednesday of last week from Mill Bank to pass several days at her home in Ukiah was Mrs. Ellen Hunt, whose sister, Mrs. Mattie Arnold, of Los Angeles, enjoyed a stay here as her guest during that time.

CATHOLIC LADIES AT A WILLITS WHIST PARTY SUCCESS

One of the most successful whist parties ever held in Willits was that sponsored by the Catholic Ladies of St. Anthony's parish Friday evening at the ever popular Hotel Willits. Center of attraction at the event was a wonderful hope chest filled with lovely household linens and raffled off after many weeks of vigorous ticket selling by various members of the church and citizens of Willits. The beautiful hope chest, so kindly donated by Mrs. Charles S. Howard, was won by Mrs. Dorothy Reddick, a resident of a neighboring valley ranch. The lucky ticket was sold by Mrs. Lena Porrs and was drawn by little Miss Gloria Pietronave at 11 o'clock.

Many whist enthusiasts enjoyed the prelude of card playing to the great event. Prizes were awarded as follows: Mrs. Rose Beebe, door prize; Roy Rains, active member in Willits high school, first prize; Marie Buyrn, second; Betty Akins, third; Mrs. Al Fish, fourth; Mrs. Eva Staten, fifth; and other prizes to Albert Schloegel, Gus Groen, Mrs. Ida Sawyers, Mrs. Elwin Van Cleemput, Frances Porrs and Ford Brooks.

The sponsoring group extends sincerest thanks and appreciation to Mrs. Van Cleemput for use of the hotel, to Mrs. Howard for the hope chest, and to all who co-operated so cordially to make the affair a success, including Father Celestine Quinlan and the Catholic ladies of Willits.

BRITTON-COPSEY RITES

Following the wedding of Miss Dorothy Britton of Calpella to J. M. Copsey of Los Angeles, September 28, the young couple left for a month's honeymoon motor tour of the Northwest. The marriage was solemnized in Lakeport, witnesses being relatives and a few close friends. The bride is the lovely daughter of Mr. and Mrs. C. G. Britton, of Calpella, and a graduate of the local schools. Mr. Copsey is a native of Ukiah and received his schooling in Mendocino county and now holds a good position in Los Angeles where he has prepared a home for his bride. The young people are receiving felicitations from their many friends.

U. C. VISITORS

Mr. and Mrs. Gordon E. Hunt received word from their daughter, Miss Hazel Hunt, junior at the University of California, telling of a delightful visit she enjoyed recently at the home of Mr. and Mrs. Robert Tartaglia at Yolanda. During her stay with them she was their guest at the "Marin Night Ball" at The Palace Hotel, San Francisco. Miss Hunt also wrote of the pleasure she and Miss Lorraine Mankins had in entertaining the latter's sister, Miss Elberta Mankins, at their joint student quarters in Berkeley several days last week.

BRIDGE CLUB HOSTESS

Members of her bridge club were entertained by Mrs. Austin N. Rawles Thursday. Prizes were awarded Mrs. Lola Dumas for high score, Mrs. Myrtle Wildberger, second, and Mrs. Wilma Gielow, consolation. Other members enjoying the evening were Mesdames Ethel Dunham, Maybell Sacchi and Genevieve Sotter. Mrs. Frank Mills was a guest.

REUNION IN BAY REGION

Miss Kathern Macklin left for San Francisco Friday evening to pass the weekend with her brother, Captain Earl Macklin, who was there from Santa Barbara. Captain Macklin and his family moved to the southern part of the state last spring when he was transferred there with a promotion in the Fish and Game Commission.

DRAMATICS TEACHER

Beginning this week Miss Claire Pauli, daughter of Mr. and Mrs. H. R. Pauli, is teaching dramatics at Claremont high school. She has just completed giving a course in household art at University high school, Oakland.

HONOR PYTHIAN CHIEF

Deputy Grand Chief Blanche E. White, of District Five, came from Santa Rosa Temple No. 90 to make her official visit to Pythian Sisters of San Hedrin Temple No. 140 Friday evening. The local temple was the scene of impressive ritual in honor of the distinguished visitor.

KOSMOS GERANIUM EXCHANGE IS PROGRAM THEME

The longtime favorite of house plants, the increasingly glorified geranium, was represented by many varieties and colors, both old and new, when Kosmos Club members brought slips and rooted plants to exchange with each other at their Thursday afternoon meeting at the Community Clubhouse. Decorations were beautiful potted specimens of the plant which were placed about the room, and the tea tables were centered by bouquets of a choice pink variety, from the gardens of Mrs. J. Q. White, who told interestingly of how the geranium got its name.

Delightful vocal solos by Mrs. Margaret Byrnes were "A Brown Bird Singing," by Haydn Wood, and "Sweet Mysteries of Life," by Victor Herbert. Her accompanist was Mrs. Edna Holliday. William Ward, of Santa Clara, was presented by his aunt, Mrs. J. Q. White, and explained plans formulated to beautify the highways, before the World's Fair, at a recent meeting at San Jose of 10 Granges and five Flower Lovers' Clubs.

It was voted the Club go on record as favoring discontinuance of the Philo Health camp after careful study of the situation. Committee of the opening meeting for the club year comprised Mrs. Myrtle Finne, president; Mrs. Anna David, first vice-president; Mrs. Grace Melander, secretary; and Mrs. Belle Wilson, treasurer.

KEWANNA COUNCIL

There was a good attendance at the regular business meeting of Kewanna Council, Degree of Pocahontas, Thursday evening at Steiert hall. Pocahontas Vera Wise presided. Plans were made for the Halloween party to take place October 27, to which will be invited families and guests of members. Mrs. Elizabeth Wegner is chairman for the affair and will be assisted by Mrs. Kate Mattern. Cards will be the diversion of the evening and refreshments will be served. Unlike the usual annual custom of giving the party jointly with the Redmen, the ladies will be in full charge this year, the Redmen being busy with plans to greet their Great Sachem two days later.

HAVE A DAUGHTER

Mr. and Mrs. Merle Butler are the happy parents of a sweet little daughter born at one o'clock last Wednesday morning. Merlene is the feminine form of the father's name evolved for the little miss, who weighed five pounds 14 ounces at birth. Mrs. L. C. McCloud, of Lakeport, maternal grandmother of the newcomer, came to make the acquaintance of Merlene soon after her arrival. The new baby is the niece of Mrs. Fannie B. Grant, Mrs. Lloyd Ottoson, Mrs. William Eddington and Kenneth Butler of Ukiah.

B. & P. SURPRISE PROGRAM

Anticipation is keen among Business and Professional Women pending presentation of a surprise, all-girl program tomorrow night by Miss Mildred Prather and her committee comprising the Misses Lorraine Pike, Dorothy Grilk, Lena Balzarini and Millicent Neep. The entertainment will be the highlight of the dinner meeting to be held at seven o'clock in The Canton room of The Palace Hotel.

SODALITY CHOIR

Beginning this evening, St. Mary's Sodality will hold choir practice following Wednesday evening services at St. Mary's Catholic church, it was decided at Friday's meeting of the group at the home of Miss Madeleine Fanslow. A membership campaign will be one of the main activities of the group this fall. Father Raphael Quinn led an inspiring discussion on the real significance of Saint Mary's Sodality.

AT GRANGE CONVENTION

Attending the State Grange Convention at Riverside this week are Mr. and Mrs. C. N. Snyder, Mrs. Olive E. Busch, Miss Daisy E. Rodgers, Mr. and Mrs. Ralph Banfill, Mr. and Mrs. F. M. Swim of Ukiah, Mr. and Mrs. Frank Cook of Anderson Valley, Mr. and Mrs. Roy Williams of Redwood Valley and Mr. and Mrs. J. B. McGuffin of Potter Valley.

N. D. G. W. PROGRAM

President Alta Dillingham presented members of N. D. G. W., at their Monday evening meeting, car stickers with colorful emblems, making a striking advertisement of our state in view of the coming exposition.

Our repair department does not send repair work to the city. We do it in our own shop and are prepared to do it right. Yours for satisfaction. Smith's Jewelry Store.

LIONS LEADER PLEADS FOR OUR DEMOCRACY

The visit of Governor George Smith of Lions Club was enjoyed by an almost 100 per cent representation of Ukiah unit when he addressed the local members at their regular luncheon meeting Thursday at The Palace Hotel. After setting forth in inspiring words what the Club had meant to him personally, Mr. Smith pointed out necessity of concerted effort of all citizens to prevent a dictatorship from replacing our present democracy, as has been done in European countries. He felt that most people needed rousing from their present attitude of "it can't happen here," to combat the constant movement of Communistic influences going on to undermine and overthrow our present government.

New members initiated into the Club Thursday by District Governor Smith were H. W. Brown, manager of Rood's Market, Lyle Stuart and Ralph Hogan. R. C. Karns was a guest.

REDMEN TO GREET CHIEFS

Redmen of the local lodge, of which Guss Wallach is Sachem, are making elaborate preparations to welcome high officials of the order at a banquet and reception at Steiert hall Saturday, October 29. William Barkis, of Oakland, Great Sachem of the Improved Order of Redmen, California Division, will be the guest of honor and other notables will be Louis Lalanne, of San Francisco, Great Junior Sagamore; L. W. Heringer, of Sacramento, Senior Sagamore, and Albert Mailcq, of San Francisco, Chief of Records. Class adoption will be a feature of the evening, with Weott Tribe of Humboldt county coming to put on the degree work for initiation of palefaces.

WERE AT HOP

Miss Barbara Scott and Miss Kathleen Davis were guests Friday evening of William Williams of Ukiah and one of his classmates at the University of California, who escorted them to the Sophomore Hop at The Palace Hotel, San Francisco.

WEEK AT WILGUS HOME

Mr. and Mrs. Marion Day and small son, Robert, will come from San Francisco Monday to pass the week at the home of Mr. and Mrs. C. H. Wilgus. Mrs. Day is the daughter of the host and hostess.

CATHOLIC LADIES LEAGUE

Regular monthly meeting of the Catholic Ladies League will take place tomorrow afternoon when Mrs. F. J. Wegner entertains members of the group at her Walnut avenue home.

CHURCH WOMEN MET

Thursday three cars left Ukiah to take women of the Methodist Federation to their annual district meeting which this year took place at Kelseyville. Mrs. George Davis is president of the local group.

ENJOYED WEEK HERE

Mr. and Mrs. Burton Brown and family of Los Angeles left Sunday following a delightful week's stay at the home of the former's brother and sister-in-law, Mr. and Mrs. Marvin Brown.

P. T. A. SPEAKER

Attorney Wayne P. Burke addressed Central P. T. A. at its opening meeting Friday, discussing amendments to be voted on at the next election.

Dates For Well-Baby Clinics Announced

Schedule for well-baby conferences of the county, to be held by Dr. Edith F. Young of Sacramento, are announced as follows by County Nurse Margaret Stanley: Ukiah, October 24, 9:30 to 11:30 a.m. and 1 to 3:30 p.m.; Willits, October 25, 10 a.m. to 12 and 1:00 to 3:00 p.m.; Laytonville, October 26, 10 a.m. to 12 and 1:00 to 3:00 p.m.; Potter Valley, October 27, 9:30 to 11:30.

VISITED MOTHER

Mr. and Mrs. Henry Cureton returned to Martinez Sunday following a stay of several days at the home of Mrs. Mary McClellan, mother of Mrs. Cureton. Saturday they went to Anderson Valley and passed the day with relatives.

The Episcopal Guild
Sponsors a
FOOD SALE
Beginning at 9:30 a.m.
Saturday
at the
CITY MEAT MARKET

UKIAHANS AT OAKLAND MEETING O. E. S. GRAND CHAPTER

As delegate from Kingsley Chapter, Order of Eastern Star, Worthy Matron Edna Neuhaus, accompanied by Associate Worthy Matron Katherine Martin, is in Oakland this week attending the Grand Chapter conclave. The ladies motored to the east bay city Monday, in time for "stunt night" activities. Regular sessions began yesterday morning and installation of Grand officers will conclude the week's festivities.

Other members of the local chapter will be present from time to time during the convention, including Past Grand Treasurer Leila Vevoda, and Treasurer Bess Eversole.

GUESTS OF GARAVENTAS

Monday Mr. and Mrs. William Arkwright returned to their San Francisco home following a stay of nearly a week at the home of Mr. and Mrs. George Garaventa and their daughter, Miss Agnes Garaventa, of Talmage. Mrs. Arkwright is a sister of Mrs. Garaventa.

GUEST AT LAYTONVILLE

Recent guest of Mr. and Mrs. E. L. Coleman, of Laytonville, was Mrs. Julia Frostman, of San Francisco, mother of Mr. Coleman. Edward Burlish, also of San Francisco, motored here from the Bay region.

GIRLS LEAGUE BENEFIT SHOW FRIDAY

The Girls League of Ukiah high school is sponsoring the delightful movie, "Mother Carey's Chickens," at The State Theatre Friday. The charming story will be portrayed by Anne Shirley, Ruby Keeler, James Ellison, Fay Bainter and Walter Brennan.

Proceeds from ticket sales will be used by the girls for their philanthropic work. Miss Audrey Hollenbeck is adviser of the League.

CAME FROM WILLOWS

Weekend guests of George Jewett were his brother and sister-in-law, Mr. and Mrs. David Jewett, of Willows, and their children Donald and Ula Nell. Before returning home the visitors made a trip to Navarro to see Mrs. L. Passero, a sister of George and David Jewett.

SAW ST. HELENA GAME

Miss Irene Sandelin, accompanied by Miss Christine Smith and Miss Virginia Smith, motored to St. Helena Friday where they enjoyed dinner and witnessed the local high football team compete with that of St. Helena.

Mrs. Vic Hildreth passed several days with her daughter, Miss Fay Hildreth, at San Francisco recently.

BENEFIT FOOD SALE BY EPISCOPAL GUILD SATURDAY

Here's a chance to secure delicious home-cooked foods and favorite dishes for your special weekend dinners without extra hours in the kitchen. Simply patronize the food sale sponsored by ladies of Holy Trinity Episcopal Guild Saturday, commencing at 9:30 a.m. at the City Meat Market. Here salads, jams and jellies, breads, cakes and pies will be temptingly displayed. Mrs. Will Davis is in charge of the sale.

WESLEYAN GUILD

This evening members of Wesleyan Guild will gather between 7:30 and 8:00 o'clock at The Rainbow Cafe where Mrs. Sylvia Van Dyke and Miss Dorothy Grilk, hostesses, have arranged to greet them. A program will be presented by Miss Lorraine Pike, in charge of entertainment and the business session will be concerned mainly with plans for the booth of jams and jellies to be sponsored by the guild at the bazaar given by Federated Women of the Methodist church, November 4 and 5.

ATTENDED CONVOCATION

Representing Holy Trinity Episcopal church at the Convocation at Santa Rosa Tuesday of last week were Rev. and Mrs. E. H. Benson, Mrs. H. R. Pauli and Mrs. Norman G. Buhn.

More Low Prices

Effective October 20 to 27, Inclusive

COFFEE, Airway—you can depend on its freshness ..... 2 lbs. **25c**
3 pounds, 37c

TEA—Canterbury Orange Pekoe; ½-lb. pkg. **27c**

FLUFFIEST—Marshmallows wrapped in Cellophane to insure cleanliness One-pound package ..... **2 for 25c**

DRESSING—Duchess Salad ..... pint **17c**
Quart, 27c

SU-PURB Granulated Soap; lg. pkg. **17½c**

PORK & BEANS—Van Camp's One-lb. can.... **3 for 19c**

SCOTCH SOAP—Fine Granulated; Reg. pkg. **25c**

CRYSTAL WHITE Laundry Soap; reg. size ..... **10 bars 31c**

IVORY FLAKES — for fine silks and linens; large pkg. **21c**

SOAP—P & G White Naptha Soap; giant bars ..... **6 for 21c**

LUX TOILET SOAP—Protects hands and face .... **3 bars 17c**

RINSO—Granulated Soap ..... lge. pkg. **20c**

STARCH—Argo Gloss for laundry .... lb. pkg. **9c**

CRACKERS — Honey Maid Grahams; 2-lb. carton **29c**

CHEESE—Kraft Assorted flavors; ½-lb. pkg. ..... **2 for 27c**

CANDY—Old Fashioned Chocolate Drops; pound **10c**

SOUP—Heinz Deal—Buy 6 cans and get one can of Spinach Soup FREE ..... **6 cans 77c**

SPINACH—Highway, "The Health Food" large can **10c**

GRAPEFRUIT—Stokely's Sections; No. 2 can **10c**

CORN—Golden Rule cream style; No. 2 can ..... **3 for 25c**

PUMPKIN—Del Monte or Libby's.... No. 2 ½ can.... **2 for 19c**

TOMATOES—Del Monte solid pack; large can ..... **2 for 25c**

TOMATOES—Highway Standard; large can ..... **3 for 25c**

QUAKER OATS—Quick or Regular; large pkg. **19c**

JOHNSON'S WAX—Paste ..... lb. **59c**

APRICOTS—Dainty Mix, whole peeled; tall can ..... **3 for 25c**

PEACHES—Highway halves in syrup; large can **10c**

ASPARAGUS—Highway medium.... picnic can .... **2 for 23c**

BEETS—Clear Lake diced; No. 2 can ..... **3 for 25c**

FLOUR—El Grande—guaranteed; 24½-lb. **55c**

OYSTERS—Dunbar tall 5-ounce can **10c**

FLOUR—Kitchen Craft; hard wheat blended 24½-lb. **73c**

VEGETABLES—Industry Corn, Beans, Peas; large cans ..... **3 for 25c**

MAYONNAISE Piedmont real flavor; qt. **31c**

PEANUT BUTTER—Real Roast; 2-lb. jar **23c**

RAISINS—Desert Thompson seedless; Four-lb. pkg. **21c**

HONEY—Desert Bloom pure blended; Five-lb. can **35c**

NAPKINS—Cellophane assorted colors; 80 count ..... **2 pks. 15c**

SCOTT TOWELS—For handy kitchen use ..... **3 rolls 25c**

BEER—Brown Derby keglined cans ..... **4 for 29c**

PRUNES—Sunsweet medium ... 2-lb. pkg. **11c**

ANT DETH—Ant syrup in convenient cups ..... **6 cups 25c**

CLEANSER—Light House regular size ..... **3 for 10c**

OIL—Wesson salad or cooking ..... qt. **40c**

DOG FOOD—Strong Heart, large cans ..... **6 for 25c**

JUICE—Grapefruit, Stokely's lge. No. 2 can **9c**

Safeway MEATS

PICNIC HAMS Rath's Tenderized ..... Lb. **23c**

VEAL ROAST Milk Fed, Shoulder Cut ..... Lb. **15c**

Frankfurters SKINLESS, Puretas Best **2 lbs. 39c**

PORK ROAST Shoulder Cut ..... Lb. **18c**

OYSTERS Large, Northern ..... Doz. **20c**

SOLE Fresh Caught ..... **2 lbs. 15c**

POULTRY AND TAMALES

SAFEWAY Your friendly GROCER

Rap! Rap! Rap!

O'Brien Flays C. of C., City, Army, State On Gate Span

(Continued from Page One)

BUNGALOWS FOR SHACKS

"When a number of palsied shacks were found on the right-of-way, the commandant forced us to erect in their place a string of modern bungalows.

"When we asked the privilege of using a temporary route a few months, the military martinet informed us we would have to spend $8500 on the job, then suddenly denied the request entirely.

"Even your own city bush-whacked us. We pleaded for a small triangle of ground from the Park Commission and we were compelled by court order to pay San Francisco $12,000 it.

"We have built the greatest bridge in the world. It has been completed under the estimate, as we said it would be. Despite the fact we were fought at every step by the Southern Pacific, the heaviest contributor to the Chamber of Commerce war chest, the bridge was opened before the date promised,

"DEEPEST INGRATITUDE"

"Such being so, the action of the chamber reflects the deepest ingratitude when that body attempts to picture men who have delivered 100 per cent as men who have proven unfaithful to their trusts."

In the special committee report previously adopted detailed explanations were given of various costs criticized by the chamber, principal among them the cost per vehicle crossing. The report was not greatly changed from the original draft published yesterday .

Attention was called to the fact total Gate span operating costs included a $49,800 item for deferred maintenance, which was not comparable to the Bay Bridge because of higher rates, a factor beyond the directors' control.

Deduction of these two items would give the Bay Bridge operating costs of $354,541.12, the Gate span $262,746.05.

Referring to the disparity between budgeted expenditures and actual expenditures, the board reply advised the chamber it had overlooked the fact James Reed, who drew up the budget, failed to include allowance for insurance, depreciation or advertising, the total omissions reaching $180,000. It was also declared Reed had underestimated other costs in the amount of $50,000.

COMPARISON IMPOSSIBLE

Likewise, the reply continued, a comparison with Engineer Joseph Strauss' 1930 report is "obviously impossible," as Strauss did not include insurance and other costs, then unavailable, in his estimate. When these are added, said the report, the Strauss figures closely approximate directors' figures.

Developing these points, the reply asked:

"Does the chamber also recommend that earthquakes and other perils (insurance) be ignored as they have now recommended that wear and tear (depreciation and deferred maintenance) be ignored?

"Does the chamber contend expenditure of district funds to protect against ruthless ferry competition was "gross extravagance"?

"These three items more than account for the difference between the April 14, 1937, budget and the actual expenditures incurred."

To chamber criticism advertising costs were increased from $8000 to $24,000, the reply was:

"No business depending on the patronage of the general public can expect to receive the full volume of business it deserves without advertising.

RECOGNIZED PRINCIPLE

"This is a well recognized principle of business management, and we challenge the chamber to point out better mediums for this advertising than the newspapers and their own Redwood Empire Association, with its machinery for effective distribution of advertising matter through travel agencies all over the world."

As to, the secretary's salary, the original item of $3600 originally set up was without relation to the duties of this officer, the report declared. The secretary also shoulders the duties of purchasing agent and public relations officer.

Passing over legal requirements the offices of engineer and manager be separate, the reply said the combined salaries of the two men total $14,700 annually, whereas the salary of the manager alone at the time the chamber indorsed the project in 1930 was $25,000.

The reply drew these conclusions:

1—The chamber report is "hastily and inaccurately drawn, contains many mis-statements and completely overlooks other facts which should be mentioned.

2—"The fact the bridge, receiving an average toll of 46.29 cents, has been able to so nearly approach a profitable operation, in the face of the indication in the chamber's report (1930) that a 72½-cent average toll would be necessary, is the best evidence possible the bridge has been properly managed.

3—"The chamber overlooks improvement in U. S. Highway 101 northward, acceptance by the state of Sears Point toll road and making it toll free, and opening of Funston avenue which will so stimulate traffic as to permit the bridge to operate at a profit. When to this is added normal increase in traffic, anticipated by the chamber itself, it is our conclusion the chamber report is not only unnecessarily alarmist in its attitude, but ill-timed and ill-considered in light of facts developed.

4—"Far from approaching the time at which a tax levy might become necessary, the district had on July 1, 1938, a surplus of $726,530.18. Even if we take the chamber's present estimate of loss of $56,000 per year as constant, it would be more than 12 years before taxation would become necessary. Taking the chamber's own table of natural increases (1930), in far less than that time the bridge will be on a paying basis.

5—"We deplore the fact the chamber saw fit to try its case in the newspapers instead of approaching the directors in man-to-man fashion and requesting a discussion of their various fears. It is our earnest hope that, should the chamber have future criticisms better founded on fact than present complaints, they will see fit to take up such complaints with the bridge directors at their regular meetings instead of bringing discredit on the chamber itself by releasing to the newspapers information of dubious authenticity, over the chamber's signature."

In addition to A. R. O'Brien members of the special committee who drafted the reply were R. H. Trumbull and Arthur M. Brown, Jr.

Robert L. Becker

Electrical Contractor.
General Electric Dealer

G. E. Refrigerators
Radios — Washers
Ironers — Motors
Vacuum Cleaners

Estate Heatrola Oil Heaters
Occidental Electric Ranges
Gould Pumps

Guaranteed Service on All Makes of Radios
Everything Electrical

BECKER ELECTRIC SERVICE

71 S. State St. Phone 620
On Redwood Highway

"SUNDAY REST" IS NOT WANTED

Fort Bragg's Council Decides To Forget The Ordinance

The Fort Bragg city council at its last meeting by a unanimous vote, recalled the Sunday closing ordinance. The law was repealed after a fact-finding committee from the Chamber of Commerce held a public meeting and presented findings to the board in the form of a letter.

Do Not Want It.

The findings were the people of the town want Sunday service, that it was necessary for tourist trade, and no one appeared at the meeting in favor of the ordinance.

Long Considered.

The ordinance was passed some time ago after extended discussions and no one appeared before the board in opposition to it.

All Got Busy.

Upon passage there was a storm of protests, and the ordinance was not enforced, which finally led to its repeal.

Big Registration For The Election

With approximately 1000 names added since the primary election the total registered voters numberd 14,888 when finally tabulated by County Clerk Harry M. Burke Saturday. The totals now are: Republicans 7323, Democrats 7156, Non-Partisan 100, Townsend 88, Socialists 23, Prohibitionists 13, Independents eight, Progressives six, Communists four, Liberals and Farm Laborites one each; 166 voters declined to state their party affiliations.

Will Participate At The Exposition

Earl Mills, superintendent of exhibits, Golden Gate International Exposition, and Al Sontag, exposition artist, were in Ukiah Monday and with W. F. Whitney of Willits were before the board of county supervisors to discuss the coming fair and Mendocino county's participation. Mr. Whitney is secretary of the Mendocino County Chamber of Commerce and as such is very active in the county's participation in the exposition.

A. R. Steiert returned Wednesday from San Francisco after accompanying Mr. and Mrs. Paige Payne, his son-in-law and daughter, there following their visit at the Steiert home on the north highway the previous week end.

SHAKE-DOWN RESENTED

(Continued from Page One)

as the public in general hope they will be returned for another year here.

Had A Shower.

Mrs. M. C. Gowan entertained at a shower Thursday afternoon for her daughter, Mrs. Elwin Maxey, of Upper Lake, who was greeted by a number of her old friends who came, bringing dainty gifts. Mrs. Gowan met her daughter in Ukiah Thursday morning and brought her over for the shower.

Was On Jury.

Mrs. J. H. Decater passed the week in Ukiah where she is serving on jury duty. Prof. Decater joined her Friday, motoring over with Mr. and Mrs. Leland Farrer.

Instructing Children.

Cecil Mitchell, teacher of Navarro school, is conducting dancing classes Thursday afternoon and evening and has a large group of children enrolled. The afternoon class includes tap dancing and the evening class ballroom steps. The children are very much enthused and Mr. Mitchell is proving himself to be a very able teacher.

Intend Attending.

Anderson Valley Unity Club members planning to attend the thirty-fourth semi-annual convention of the Mendocino County Federation of Women's Clubs include the club president, Mrs. B. J. Adams and the following delegates: Mrs. H. J. Cox, Mrs. D. H. Van Zandt, Mrs. F. Cardey, Mrs. J. T. Farrer, Mrs. I. C. Burke, Dr. Dorothy Jordt and Mrs. R. E. Brown.

Miss Era Belle Bohannon was off duty over the weekend due to a severe cold.

Fred Haack, of the Santa Rosa Mounted Police was business visitor in the valley Friday.

They Did Well.

The church ladies who served meals at Bivan's Grocery during the County Fair and Apple Show seem well satisfied with the results of their labor although it meant several strenuous days for the few who handled it.

Resent Labor Restrictions.

Heavy shipments of our famous Anderson Valley apples are being made now, most of them being shipped to Bay district markets. Growers resent not being allowed to unload their own fruit in San Francisco by the Unions, who put a man on the truck and collect a dollar an hour or portion of an hour and some of the men have tried to charge a dollar and a half an hour. Even if the driver has an assistant they have to stand around while the Union puts a man on their truck to unload it. Most of the ranchers can ill-afford the added expense, as they are hauling for such low rate there is little profit to split. It does not seem just in keeping with "the land of the free."

Has Been Ill.

Mrs. J. B. McCarty has been confined to her bed several days but is reported improving.

Had Sick Spell.

Mrs. J. C. Lemon has been quite ill several days and is still confined to her bed.

B. J. Adams is back in his shop after several days enforced vacation due to illness.

B. C. Lamour was a business visitor in Cloverdale Wednesday.

Mr. and Mrs. E. L. Coleman, of Laytonville, accompanied by Mrs. Louise Provost and son, Rene, of Dos Rios, were countyseat visitors Thursday.

Phone 69-J North State St
SEQUOIA HOTEL
UKIAH, CALIFORNIA
AL McCABE, Prop.
First-Class Furnished Rooms
Hot and Cold Water in Room
75c and $1.00

SOCIETY AND CLUBS

IRMA CHURCH IS BRIDE OF J. M. WILSON

Sunday afternoon Miss Irma church walked down the aisle of the Christian church to exchange vows with J. Maxwell Wilson of Oakland, whom she met when both were associated in the young people's activities of the church during their school years here. The lovely bride was given in marriage by her father, V. W. Church, and the rites were performed by Rev. W. Theo Matlock, stepfather of the groom.

Against an altar of banked woodwardia and baskets of beautiful autumn flowers the bridal party made a charming picture. The attractive bride was gowned in white satin, her veil was held by a coronel of pearls, and her bouquet was or gardenias with a single orchid. Mrs. Kathleen Houdeshell Marshall, matron of honor, wore blue organza, and Miss Barbara Ford, maid of honor, wore pink organza. Little flower girls, Vondalee and Louanna Cyphers, were gowned in green and carried pink baskets of petals. Paul Wilson was his brother's best man. Miss Audrey Doak played the wedding march, and accompanied Mrs. Robert Ford, sister of the bride, when she sang, "Because."

Rev. and Mrs. Matlock were host and hostess at the reception which followed the ceremony. The young people will make their home in Oakland following a honeymoon in southern California.

Is Seeking Letters To Probate Estate

Through the offices of Judge J. C. Hurley, Howard Joslin has filed petition for letters of administration of the residence property in Ukiah and the other estate of his wife, Eliza Joslin, who died September 26. Other heirs at law are two sons, Howard and George Joslin, and George Lewis Joslin, a grandson.

Redwood Valley Home Was Burned

Fire entirely destroyed the Walter Winsby home in Redwood Valley Saturday night. The home furnishing loss was complete. Cause of the fire is not known.

CASE DISMISSED

The case against M. F. Rhinehart, who was brought back from Long Beach, was dismissed at Fort Bragg. The charge was issuing worthless checks.

Mr. Otto E. Luger, who is one of the best watchmakers in California, has taken over an interest in the repair department of Smith's Jewelry Store.

Will Ledford, guard at San Quentin, was up to see his family Tuesday.

GRIDDERS TIED AT ST. HELENA

A well-played game was that in which Ukiah high football team tied in a 6-6 score with St. Helena high Friday evening. Bill Cleland, as full back, carried the ball in excellent form and Dick Schwarm made the touchdown for the local boys. Champion Sprinter Michell of St. Helena, made the touchdown for his team. Several private cars and bus carried Ukiah boys and girls to root for their team. Saturday's game will be at Arbuckle.

"Foggy" Ottoson Back From East

Home from the east, with many happy experiences to remember in connection with the trip, came Lloyd Ottoson of Talmage last week. The excursion to New York covered 15 days and was won by Mr. Ottoson in a subscription sales contest for The Chronicle. Witnessing the World Series was one of the many treats included in the award, and was especially enjoyed by Lloyd Ottoson, who is manager of the Talmage baseball team.

RAINS DAMAGE ROADS

Mr. and Mrs. Chester H. Linser, accompanied by Mrs. August Linser, of Bell Springs, were in Ukiah Saturday to attend the Wool Growers meeting. County roads in the Bell Springs section are reported in bad condition from heavy truck traffic following the recent rains.

MOTORED TO VALLEJO

Mrs. R. F. Mazzoni, Miss Rose Gibson, Mrs. Ida Higgins and Mrs. Mildred Smith enjoyed the weekend on a trip to Napa Valley and Vallejo, where Mrs. Mazzoni and a number of school girl friends enjoyed a reunion.

40c

For transportation of automobile, driver and not to exceed four additional passengers

Between

Sausalito and San Francisco

via

Northwestern Pacific Ferry

Frequent Service

Ask the local NWP agent for charges for trucks, motorcycles and tri-cars

BAKERY DEAL IS NOT YET CLOSED

Purchase of The Model Bakery by Frank Valette, which was under consideration last week, has not yet been consummated. Mr. Valette, the original owner of the business, sold to the present owners over a year ago.

Charley Crawford Is Getting Better

Word from Yountville, where C. H. Crawford is receiving treatment at Veterans Home, tells of slow but steady improvement of the patient. Mr. Crawford suffered a stroke of paralysis at Talmage last spring while in the employ of Mendocino State Hospital.

Press Want Ads always pay.

Jim Eddy, of Potter Valley, was in town Wednesday in his beautiful new streamline Studebaker Commander.

HELP KIDNEYS

To Get Rid of Acid and Poisonous Waste

Your kidneys help to keep you well by constantly filtering waste matter from the blood. If your kidneys get functionally disordered and fail to remove excess impurities, there may be poisoning of the whole system and body-wide distress.

Burning, scanty or too frequent urination may be a warning of some kidney or bladder disturbance.

You may suffer nagging backache, persistent headache, attacks of dizziness, getting up nights, swelling, puffiness under the eyes—feel weak, nervous, all played out.

In such cases it is better to rely on a medicine that has won country-wide acclaim than on something less favorably known. Use *Doan's Pills*. A multitude of grateful people recommend *Doan's. Ask your neighbor!*

DOAN'S PILLS

EYES ARE AT WORK EVERY WAKING HOUR

Give them

Better Light for Better Sight

Your eyes need plenty of good light for reading newsprint. *Play safe with at least 200 watts . . . the right size lamp*

Your eyes will enjoy reading in bed more with this pinned-up I. E. S. wall model. *100 watts is the right size lamp*

Make study and games easier for busy young eyes. *Suggestion: a 150 watt bulb in an I.E.S. Study Lamp*

USE THE RIGHT SIZE LAMP

Why risk eyestrain with improper lighting? Protect your family's eyesight with Light Conditioning. Replace old darkened bulbs with new lamps. Provide the right amount and the kind of lighting for seeing, comfort and beauty.

SEE YOUR DEALER OR

P·G·and E·

PACIFIC GAS AND ELECTRIC COMPANY

Owned • Operated • Managed by Californians

LIGHT AND SHINE FOR '39

164W-1038

Trade in your old set for a new

1939 RCA Victor ELECTRIC TUNING RADIO

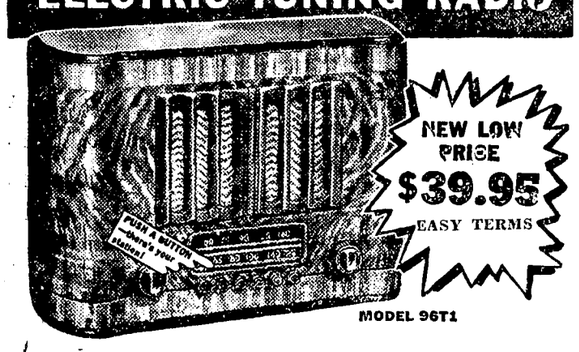

NEW LOW PRICE $39.95 EASY TERMS

MODEL 96T1

Choose from dozens of 1939 models—all at amazing low prices!

No longer need you wish for Electric Tuning. Now you can enjoy this great feature—in a distinctive new style Table Model—at remarkably low cost. This powerful Electric Tuning radio tunes in 5 stations. Has new RCA Victor Metal Tubes, Easy-Reading Horizontal Dial, Electro-Dynamic Speaker. You'll want to see and hear it yourself, today!

For finer radio performance—RCA Victor Radio Tubes

C. A. BERNHARD COMPANY

301 North State St. Telephone 376-J

"LIGHT" IS RIGHT

...you're *better off* in taste and purse with Schenley's Friendly* Red Label and Black Label

Two magnificent blends, both "melded" for perfect smoothness by an exclusive Schenley process. They're full 90 proof... yet LIGHT in body. *Friendly to your taste.

SCHENLEY'S RED LABEL, 70% GRAIN NEUTRAL SPIRITS. SCHENLEY'S BLACK LABEL, 60% GRAIN NEUTRAL SPIRITS. BOTH BLENDED WHISKIES. SCHENLEY DISTRIBUTORS, INC., N. Y. C.

*Dietetically NON-FATTENING

*As compared with other foods in diet Acme Beer is relatively non-fattening

UKIAH ICE & SODA WORKS Ukiah Distributors

ACME BREWERIES San Francisco Los Angeles

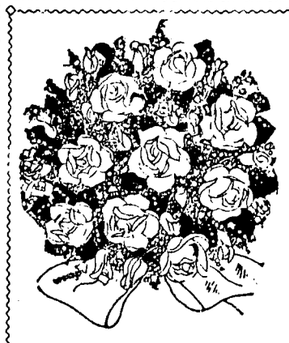

Essentially the motif provides the basis of design

Whatever the occasion, you can depend on floral pieces prepared by us to express every detail of sentiments involved.

R. N. Mengotti Greenhouse on North State

Ukiah Floral Nursery

ELECTION NOTICE

I, H. M. Burke, County Clerk of the County of Mendocino, State of California, do hereby certify that there will be held a General Election in this county on Tuesday, the 8th day of November, 1938; that the polls will be open on said day from 6:00 A.M. until 7:00 P.M.; that the offices to be filled at said election are as follows, to-wit:

Governor
Lieutenant Governor
Secretary of State
Controller
Treasurer
Attorney General
Member State Board of Equalization, Third District
United States Senator
Representative in Congress, First District
State Senator, Fourth District
Member Assembly, First District
For Chief Justice of the Supreme Court—
Shall William H. Waste be elected to the office for the term expiring January 1, 1951?
For Associate Justice of the Supreme Court—
Shall William H. Langdon be elected to the office for the term expiring January 1, 1951?
For Associate Justice of the Supreme Court—
Shall Jesse W. Curtis be elected to the office for the term expiring January 1, 1951?
For Associate Justice of the Supreme Court—
Shall Frederick W. Houser be elected to the office for the term expiring January 1, 1951?
For Associate Justice District Court of Appeal, Third Appellate District—
Shall Rolfe L. Thompson be elected to the office for the term expiring January 1, 1951?
Sheriff
District Attorney
Justice of the Peace — Round Valley Township
Constable — Ten Mile River Township
Supervisor—Fifth Supervisoral District.

Notice is also hereby given that at said Election there will be submitted to the vote of the electors such questions and propositions as are required to be submitted by the Constitution and the Laws of the State.

That the Precincts at which said Election will be held, the polling places for each Precinct and the Boards of Election for each of said Precincts are as follows, to-wit:

Election Officers

For General Election, November 8, 1938.

FIRST SUPERVISOR DISTRICT

ANDERSON PRECINCT
Polling Place—Apple Hall.
Mrs. Pearl G. Hutsell, Inspector, Boonville.
Mrs. I. Harriett Price, Judge, Boonville.
J. Deady Farrer, Judge Boonville.
Mrs. Birdie M. Field, Clerk, Boonville.
Rene H. McGimsey, Clerk, Boonville.
Joseph W. Rawles, Clerk, Boonville.

ECHO PRECINCT
Polling Place — C. E. Edwards Old Residence.
Mrs. Agnes Hontou, Inspector, Cloverdale.
Claude D. Mitchell, Judge, Cloverdale.
Mrs. Georgina M. Edwards, Clerk, Cloverdale.
Sidney J. Smith, Clerk, Cloverdale.

McDONALD PRECINCT
Polling Place — Gaskell School House.
Mrs. Mabel W. Hiatt, Inspector, Cloverdale.
Mrs. Winnie E. Skillman, Judge, Cloverdale.
Bert J. Lyons, Clerk, Cloverdale.
Mrs. Georgia Lowrey, Clerk, Cloverdale.

PHILO PRECINCT
Polling Place—School House.
Ernest L. Whipple, Inspector, Philo.
Louise Peterson, Judge, Philo.
Mrs. Elizabeth Silvers, Judge, Philo.
Mrs. Goldie Ward, Clerk, Philo.
Mrs. Alice M. Gowan, Clerk, Philo.
Mrs. Alta C. Van Zandt, Clerk, Philo.

EAST SANEL PRECINCT
Polling Place—C. Wada's Store.
Mrs. Mary E. Alvarez, Inspector, Hopland.
Mrs. Ida K. Harbine, Judge, Hopland.
Mrs. Edna N. Harpe, Judge, Hopland.
Mrs. Margaret Owsley, Clerk, Hopland.
Charles O. Nicolas, Clerk, Hopland.
Helena Vassar, Clerk, Hopland.

WEST SANEL PRECINCT
Polling Place—High School.
Orrin Howell, Inspector, Hopland.
Mrs. Mary M. Harmon, Judge, Hopland.
Mrs. Irma M. Patterson, Judge, Hopland.
Mrs. Bessie Zanolini, Clerk, Hopland.
Mrs. Clara Cooper, Clerk, Hopland.
Mrs. Ester Myers, Clerk, Hopland.

COUNTS PRECINCT
Polling Place—School House.
Mrs. Maude L. Ingram, Inspecto, Philo.
J .D. MacDonald, Judge, Navarro.
Mrs. Hazel Barnes ,Clerk, Navarro.
Mrs. Bessie Pardini, Clerk, Navarro.

HANEY PRECINCT
Polling Place—School House.
Mrs. Ada J. Knivila, Inspector, Philo.
Fortunato Giusti, Judge, Philo.
Mrs. Beatrice White, Clerk, Philo.
Mrs. Elsie Murphy, Clerk, Philo.

YORKVILLE PRECINCT
Polling Place — John Nobles Home.
Mrs. Neomah Ornbaun, Inspector, Yorkville.
Mrs. Esther E. Cardey, Judge, Yorkville.
Mrs. Ethel V. Hiatt, Judge, Yorkville.
Charles P. Hulbert, Jr., Clerk, Yorkville.
Mrs. Elnora B. Beebe, Clerk, Yorkville.
Mrs. Sarah E. Northern, Clerk, Yorkville.

PINE MOUNTAIN PRECINCT
Polling Place—Henry Madden Residence.
Henry Madden, Inspector, Cloverdale.
Mrs. Elzada Peterson, Judge, Cloverdale.
Joseph R. Wedge, Clerk, Cloverdale.
Eugene Hall, Clerk, Cloverdale.

WILLOW PRECINCT
Polling Place—School House.
Harry E. Dewey, Inspector, Ukiah, R.F.D.
Mrs. Leila E. Romer, Judge, Ukiah, R.F.D.
Mrs. Helen Crouch, Clerk, Ukiah, R.F.D.
Mrs. Susan K. Cox, Clerk, Ukiah, R.F.D.

SECOND SUPERVISOR DISTRICT

CALPELLA PRECINCT
Polling Place — Morgan's Old Postoffice Building.
Baylis W. Van Horn, Inspector, Calpella.
John V. Snook, Judge, Calpella.
B. N. Richey, Judge, Calpella.
W. H. L. Morgan, Clerk, Calpella.
Mrs. Frances I. Wellman, Clerk, Calpella.
Mrs. Glenna C. Smith, Clerk, Redwood Valley.

HOT SPRINGS PRECINCT
Polling Place—Hot Springs Hotel.
C. E. Weger, Inspector, Orrs.
Mrs. Lawrence Singley, Judge, Orrs.
Leonard R. Singley, Clerk, Orrs.
Alice M. Weger, Clerk, Orrs.

LOWER POTTER PRECINCT
Polling Place—Grange Hall.
Mrs. Minnie Eddie, Inspector, Potter Valley.
Mrs. Mary A. Carner, Judge, Potter Valley.
Mrs. Eva B. Dickey, Judge, Potter Valley.
Mrs. Elva I. Pickle, Clerk, Potter Valley.
Mrs. Geneva Christofferson, Clerk, Potter Valley.
Mrs. Olga Spotswood, Clerk, Potter Valley.

UPPER POTTER PRECINCT
Polling Place—High School.
Mrs. Lena M. Whittaker, Inspector, Potter Valley.
P. B. Westerman, Judge, Potter Valley.
Mrs. Grace M. Gibson, Judge, Potter Valley.
Mrs. Della L. Hardisty, Clerk, Potter Valley.
Mrs. Melva M. Adams, Clerk, Potter Valley.
Walter S. Hughes, Clerk, Potter Valley.

REDWOOD VALLEY PRECINCT
Polling Place—Grange Hall.
Mrs. Hazel S. Smith, Inspector, Redwood Valley.
Mrs. Olive R. Cromwell, Judge, Redwood Valley.
Mrs. Jean Bednar, Judge, Redwood Valley.
Mrs. Gladys D. Williams, Clerk, Redwood Valley.
Mrs. Christine Rutler, Clerk, Redwood Valley.
Mrs. Ida M. Nelson, Clerk, Redwood Valley.

RIVERSIDE PRECINCT
Polling Place—School House.
Roland Daut, Inspector, Ukiah, R.F.D.
Charles Heckendorf, Judge, Ukiah, R.F.D.
Hiram Gowan, Judge, Ukiah, R.F.D.
Mrs. Gertrude Wolf, Clerk, Ukiah, R.F.D.
Francis L. Hooper, Clerk, Ukiah, R.F.D.
Mrs. Glates A. Wise, Clerk, Ukiah, R.F.D.

RIVER PRECINCT
Polling Place — Tony Casella's Residence.
Joseph R. Figone, Inspector, Talmage.
Tony Casella, Judge, Ukiah, R.F.D.
Fred Sagehorn, Judge, Ukiah, R.F.D.
Vernon Ruddick, Clerk, Ukiah, R.F.D.
Louise Baccaglio, Clerk, Ukiah, R.F.D.
Fred C. Waugh, Clerk, Ukiah, R.F.D.

TALMAGE PRECINCT
Polling Place—Foster's Store.
Mrs. Ruth E. Hoffman, Inspector, Talmage.
Charley E. Marlatt, Judge, Talmage.
Mrs. Gertrude Orcutt, Judge, Talmage.
Mrs. Edna Holliday, Clerk, Talmage.
Mrs. Velma J. Gibson, Clerk, Talmage.
Eva M. Brucker, Clerk, Talmage.

UKIAH NO. ONE PRECINCT
Polling Place—City Hall.
George A. Johnson, Inspector, Ukiah.
Harry Carr, Judge, Ukiah.
Mrs. Emily E. Miller, Judge, Ukiah.
Mrs. Nina Holzhauser, Clerk, Ukiah.
Mrs. Maybelle C. Cameron, Clerk, Ukiah.
Mrs. Rosalie H. Montogmery, Clerk, Ukiah.

UKIAH NO. TWO PRECINCT
Polling Place — Grammar School.
Mrs. Lorena V. Rains, Inspector, Ukiah.
Mrs. Anna B. Higgins, Judge, Ukiah.
Mrs. Sarah Mason, Judge, Ukiah.
Mrs. Ruth B. Anker, Clerk, Ukiah.
Mrs. Verna L. Buhn, Clerk, Ukiah.
Mrs. Janet Lowe, Clerk, Ukiah.

UKIAH NO. THREE PRECINCT
Polling Place—McKesson's Bicycle Shop .
Mrs. Maude Elledge, Inspector, Ukiah.
Mrs. Ida Davis, Judge, Ukiah.
Mrs. Gertrude Houdeshell, Judge, Ukiah.
Mrs. Ethel Bailey, Clerk, Ukiah.
Mrs. Anna E. McKesson, Clerk, Ukiah.
Mrs. Grace Fulkerson, Clerk, Ukiah.

UKIAH NO. FOUR PRECINCT
Polling Place—High School.
Mrs. Martha Dalstrom, Inspector, Ukiah.
Leopold Grothe, Judge, Ukiah.
Mrs. Elsie Banks, Judge, Ukiah.
Mrs. Hazel Anderson, Clerk, Ukiah.
Mrs. Jean Millard, Clerk, Ukiah.
Mrs. Nellie M. Wilgus, Clerk, Ukiah.

UKIAH NO. FIVE PRECINCT
Polling Place—W. B. Hagan's Office, 206 N. School Street.
W. J. Mellis, Inspector, Ukiah.
Mrs. Alice Holland, Judge, Ukiah.
Mrs. Minnie Charlton, Judge, Ukiah.
Mrs. Bertha York, Clerk, Ukiah.
Mrs. Carrie A. Van Voast, Clerk, Ukiah.
Mrs. Bessie Jamison, Clerk, Ukiah.

UKIAH NO. SIX PRECINCT
Polling Place — Chamber of Commerce.
R. B. Saunders, Inspector, Ukiah.
Mrs. Mabel F. Dickey, Judge, Ukiah.
Mrs. Myrtle Scott Eglin, Judge, Ukiah.
Mrs. Gladys B. Stickney, Clerk, Ukiah.
Miss Carrie Hansen, Clerk, Ukiah.
Mrs. Anna L. Richey, Clerk, Ukiah.

UKIAH NO. SEVEN PRECINCT
Polling Place — G. W. Hovey Residence, 126 Clara Avenue.
Thomas E. Bailey, Inspector, Ukiah.
Mrs. Sarah F. Ryder, Judge, Ukiah.
Mrs. Mayme Dowlen, Judge, Ukiah.
Mrs. Anna R. Hill, Clerk, Ukiah.
Mrs. Mayme B. Lynch, Clerk, Ukiah.
Mrs. Elsie Pauli, Clerk, Ukiah.

UKIAH NORTH PRECINCT
Polling Place—Elmer E. Hull's Residence.
E. M. Ford, Inspector, Ukiah.
Elmer E. Hull, Judge, Ukiah.
Mrs. Edith L. Hampton, Judge, Ukiah.
Mrs. Margaret Plummer, Clerk, Ukiah.
Kirby L. Ford, Clerk, Ukiah.
Mrs. Olive E. Busch, Clerk, Ukiah.

UKIAH SOUTH PRECINCT
Polling Place—Mrs. Eva Storer's Residence, South Dora St.
George Cook, Inspector, Ukiah.
Miss Evangeline Standley, Judge, Ukiah.
Ben Logsdon, Judge, Ukiah.
Mrs. Gertrude K. Fravel, Clerk, Ukiah.
Mrs. Eva J. Storer, Clerk, Ukiah.
Charles Luce, Clerk, Ukiah.

SAN HEDRIN PRECINCT
Polling Place—Log Cabin Inn.
Charles M. Presley, Inspector, Potter Valley.
Oscar Bousman, Judge, Potter Valley.
William Gillespie, Clerk, Potter Valley.
Mrs. Edna K. McCreary, Clerk, Potter Valley.

THIRD SUPERVISOR DISTRICT

BLUE ROCK PRECINCT
Polling Place — Bell Springs Hotel.
Paul A. Grothe, Inspector, Bell Springs.
Ben D. Grubb, Judge, Bell Springs.
Mrs. Louise Linser, Clerk, Bell Springs.
Mrs. Leola G. Short, Clerk, Bell Springs.

BONITA PRECINCT
Polling Place—School House.
Mrs. Maude Short, Inspector, Lake Mountain P. O .
George W. Ackerley, Judge, Lake Mountain P. O .
Leon C. Terry, Clerk, Lake Mountain P. O.
Lura McKinley, Clerk, Lake Mountain P. O.

EDEN VALLEY PRECINCT
Polling Place—Bunk House.
R. C. Williams, Inspector, Willits, Hearst Rt.
Burdis Martindale, Judge, Willits, Hearst Rt.
Mrs. Pearl Banks, Clerk, Willits, Hearst Rt.
Mrs. Esther Williams, Clerk, Willits, Hearst Rt.

FARLEY PRECINCT
Polling Place—County Surveyor's Office, Farley Camp.
Mrs. Evelyn Rose, Inspector, Farley.
Lawrence P. O'Hara, Judge, Farley.
Charles E. Larson, Clerk, Farley.
Mrs. Mettie E. Hill, Clerk, Farley.

INDEPENDENT PRECINCT
Polling Place—School House.
Olof Johnson, Inspector, Dos Rios.
Robert Huber, Judge, Dos Rios.
Henry L. Courtney, Clerk, Dos Rios.
Mrs. Lorena C. Hunt, Clerk, Dos Rios.

JACKSON PRECINCT
Polling Place—School House.
Frank E. Bussmeier, Inspector, Branscomb.
Fred B. Ellis, Judge, Branscomb.
Mrs. Mildred D. Bressem, Clerk, Branscomb.
Mrs. Viola J. Herman, Clerk, Branscomb.

LONG VALLEY PRECINCT
Polling Place—I. O. O. F. Hall.
Ross E. Betts, Inspector, Laytonville.
Mrs. Lillian M. Woodruff, Judge, Laytonville.
Frances R. Clark, Judge, Laytonville.
Mrs. Rose E. Wilson, Clerk, Laytonville.
Mrs. Kathryne Standley, Clerk, Laytonville.
Mrs. Helen Bramlet, Clerk, Laytonville.

LONGVALE PRECINCT
Polling Place—Darby's Store.
F. G. Darby, Inspector, Longvale.
Ernest Eriksen, Judge, Longvale.
Orval Parker, Clerk, Longvale.
L. F. Berchtold, Clerk, Longvale.

LITTLE LAKE NO. ONE PRECINCT
Polling Place — Farm Bureau Hall.
Mrs. Alice Frost, Inspector, Willits.
John C. Bush, Judge, Willits.
Mrs. Helen Smith, Judge, Willits.
Mrs. Verna W. Corbett, Clerk, Willits.
Mrs. Martha R. McKenzie, Clerk, Willits.
Mrs. Blanch A. Iles, Clerk, Willits.

LITTLE LAKE NO. TWO PRECINCT
Polling Place—Allen's Service Station.
Mrs. Ruby Clow, Inspector, Willits.
Mrs. Helen Moore, Judge, Willits.
Mrs. Emma Pullen, Judge, Willits.
Mrs. Bertha Cook, Clerk, Willits.
Mrs. Hazel Gibellini, Clerk, Willits.
Mrs. Eusebia Boe, Clerk, Willits.

REDWINE PRECINCT
Polling Place — Old Simmerley Store.
Frank Simmerley, Inspector, Spyrock.
Mrs. Arra V. Morgan, Judge, Spyrock.
Howard Simmerley, Clerk, Spyrock.
John G. Hurst, Clerk, Spyrock.

RESERVATION PRECINCT
Polling Place—School House.
Charles A. Olsen, Inspector, Covelo.
Mrs. Emma Rice, Judge, Covelo.
Mrs. Eleanor Foster, Judge, Covelo.
Mrs. Ella Osborne, Clerk, Covelo.
Mrs. Alice Bauer, Clerk, Covelo.
Mrs. Caroline Clark, Clerk, Covelo.

ROUND VALLEY NO. ONE PRECINCT
Polling Place—Judge Redwine's New Office.
Mrs. Leila Maud English, Inspector, Covelo.
Mrs. Grace E. Long, Judge, Covelo.
Mrs. Charlotte V. Foster, Judge, Covelo.
Mrs. Henrietta Fitzhugh, Clerk, Covelo.
M. H. Hill, Clerk, Covelo.
James Hurt, Clerk, Covelo.

ROUND VALLEY NO. TWO PRECINCT
Polling Place—Covelo Garage.
Trueman Lowry, Inspector, Covelo.
Dan P. English, Judge, Covelo.
T. F. Spurlock, Judge, Covelo.
J. G. Short, Clerk, Covelo.
Mrs. Beulah Lovell, Clerk, Covelo.
Mrs. Mabel A. McCombs, Clerk, Covelo.

SCOTTS VALLEY PRECINCT
Polling Place — Rock Tree School House.
Fred Bahn, Inspector, Willits, Hearst Rt.
Marshall W. Groom, Judge, Willits, Hearst Rt.
R. A. Tenny, Clerk, Willits, Hearst Rt.
Hugo H. Graf, Clerk, Willits, Hearst Rt.

SHERWOOD PRECINCT
Polling Place—School House.
Mrs. Ethel James, Inspector, Willits.
William Bergson, Judge, Willits.
Lawson S. Adams, Clerk, Willits.
Mrs. Mary Simonsen, Clerk, Willits.

TWIN ROCK PRECINCT
Polling Place—Wm. Ray Hotel.
W. S. Ray, Inspector, Laytonville.
C. A. Richter, Judge, Laytonville.
Ray R. Davis, Clerk, Laytonville.
Mrs. Gertrude M. Ray, Clerk, Laytonville.

WILLITS NO. ONE PRECINCT
Polling Place—Hotel Willits.
Mrs. Erma Martin, Inspector, Willits.
Mrs. Nancy M. Odell, Judge, Willits.
Rose Bellah Steele, Judge, Willits.
Mrs. Marie T. Novaglia, Clerk, Willits.
Mrs. Martha Hamilton, Clerk, Willits.
Mrs. Elsie Conner, Clerk, Willits.

WILLITS NO. TWO PRECINCT
Polling Place—Town Hall.
Mrs. Nettie Duffield, Inspector, Willits.
Mrs. Margie P. Dunham, Judge, Willits.
Mrs. Mary E. Biggs, Judge, Willits.
Mrs. Annie R. Avander, Clerk, Willits.
Mrs. Christine Tracy, Clerk, Willits.
Mrs. Dorothy M. Rogers, Clerk, Willits.

WILLITS NO.THREE PRECINCT
Polling Place—"U" Auto Camp, Cabin No. 8.
Mrs. Lydia J. Hall, Inspector, Willits.
Grace E. Cassidy, Judge, Willits.
Mrs. Ida L. Grist, Judge, Willits.
Mrs. Minnie Eva Spangle, Clerk, Willits.
Edith L. Ford, Clerk, Willits.
Mrs. Bessie Wonacott, Clerk, Willits.

WILLITS NO. FOUR PRECINCT
Polling Place—Frank Matteson Residence.
Wm. H. Foord, Inspector, Willits.
Mrs. Anna I. Matteson, Judge, Willits.
Mrs. Emily Morris, Judge, Willits.
Mrs. Lydia L. Olson, Clerk, Willits.
Mrs. Clara E. Vinton, Clerk, Willits.
Mrs. Letha Kaufman, Clerk, Willits.

WILLITS NO. FIVE PRECINCT
Polling Place—Little Lake Garage.
Mrs. Mecca McPeak, Inspector, Willits.
Mrs. Vada Collier, Judge, Willits.
Mrs. Juanita Gouber, Judge, Willits.
Mrs. Cecile Hall, Clerk, Willits
Mrs. Wave D. Whitney, Clerk, Willits.
Mrs. Martha V. Brewer, Clerk, Willits.

FOURTH SUPERVISOR DISTRICT

ALBION PRECINCT
Polling Place — Women's Club Room.
Robert D. Cassell, Inspector, Albion.
Palle H. Anderson, Judge, Albion.
Mrs. Ruth K. Hood, Judge, Albion.
Cecil L. Rowe, Clerk, Albion.
Forest MacDonald, Clerk, Albion.
Mrs. Mary E. Hoffman, Clerk, Albion.

ANDERSONIA PRECINCT
Polling Place — Piercy School House.
C. C. Kirk, Inspector, Piercy.
Mrs. Adeline McGraw, Judge, Piercy.
Edward T. Stoddard, Clerk, Piercy.
Mrs. Doris Southworth, Clerk, Piercy.

BEAR HARBOR PRECINCT
Polling Place—School House.
William F. Happy, Inspector, Briceland.
Calvin C. Stewart, Judge, Briceland.
Fred L. Haas, Clerk, Briceland.
William L. Henderson, Clerk, Briceland.

BIG RIVER NO. ONE PRECINCT
Polling Place—Gospel Hall.
Henry George Soeth, Inspector, Mendocino.
William E. Law, Judge, Mendocino.
George Escola, Judge, Mendocino.
Mrs. Nettie M. Nichols, Clerk, Mendocino.
Mrs. Anna M. Nicholson, Clerk, Mendocino.
Miss Bertha M. Reep, Clerk, Mendocino.

BIG RIVER NO.TWO PRECINCT
Polling Place—Apple Hall.
Mrs. Edna L. Kundert, Inspector, Mendocino.
Miss Helen L. Tyrrell, Judge, Mendocino.
Anna M. Borgna, Judge, Mendocino.
Miss Carmel M. Paoli, Clerk, Mendocino .
Dorothy Daniels, Clerk, Mendocino.
Mrs. Lucile C. Freathy, Clerk, Mendocino.

CASPAR NO. ONE PRECINCT
Polling Place—Caspar Hall.
Edward E. Freathy, Inspector, Caspar.
Mrs. Violet A. Williams, Judge, Caspar.
Mrs. Alma Arthur, Judge, Caspar.
Cora E. Orr, Clerk, Caspar.
Leland Eagle, Clerk, Caspar.
Darrell O. Warren, Clerk, Caspar.

CASPAR NO. TWO PRECINCT
Polling Place—Camp Hall.
K. B. McGuire, Inspector, Caspar.
Mrs. May Bradley, Judge, Caspar.
Mrs. Dorothy Griggs, Clerk, Caspar.
Charles H. Hitchcock, Clerk, Caspar.

CLEONE PRECINCT
Polling Place—Frank Hyman's Camp Ground.
Mrs. Grace Sallinen, Inspector, Fort Bragg.
Mrs. Nellie H. Hyman, Judge, Fort Bragg.
Mrs. Theresa Parks, Clerk, Fort Bragg.
Miss Helen Helela, Clerk, Fort Bragg.

COMPTCHE PRECINCT
Polling Place—Hall.
Mrs. Lena Meshishnek, Inspector, Comptche.
Mrs. Henrietta A. Ottoson, Judge, Comptche.
Mrs. Adelaide Rasmussen, Clerk, Comptche.
John A. Gummerus, Clerk, Comptche.

COTTONEVA PRECINCT
Polling Place—Rockport School House.
Mrs. Nettie Standley, Inspector, Westport.
Mrs. Josephine P. Hoey, Judge, Westport.
Keith Etter, Judge, Westport.
Lloyd Devilbiss, Clerk, Westport.
Mrs. Cecilia Jeffries, Clerk, Westport.
Miss Elma A. Stolpe, Clerk, Westport.

FORT BRAGG NO. ONE PRECINCT
Polling Place—Guild Hall.
Mrs. Nellie M. Thome, Inspector, Fort Bragg.
Mrs. Maude Pemberton, Judge, Fort Bragg.
Charlotte E. Johnston, Judge, Fort Bragg.
Julia B. Moungovan, Clerk, Fort Bragg.
Mrs. May P. Saunders, Clerk, Fort Bragg.
Mrs. Mabel Stagner, Clerk, Fort Bragg.

FORT BRAGG NO. TWO PRECINCT
Polling Place—Grand Hotel.
W. F. Fuller, Inspector, Fort Bragg.
George Bernard, Judge, Fort Bragg.
Mrs. Elsie B. Burke, Judge, Fort Bragg.
Mrs. Wilmae Felder, Clerk, Fort Bragg.
Mrs. Ellen H. Hopper, Clerk, Fort Bragg.
Mrs. Annie L. Michael, Clerk, Fort Bragg.

FORT BRAGG NO. THREE PRECINCT
Polling Place—I. O. O. F. Hall.
Stewart I. Rose, Inspector, Fort Bragg.
Mrs. Sallie Cummings, Judge, Fort Bragg.
Mrs. Florence F. Doidge, Judge, Fort Bragg.
Daniel Francis, Clerk, Fort Bragg.
Roy A. Woodward, Clerk, Fort Bragg.
Mrs. Anna R. Little, Clerk, Fort Bragg.

FORT BRAGG NO. FOUR PRECINCT
Polling Place—Carob Hall.
Christian Morley, Inspector, Fort Bragg.
Mrs. Lillian G. White, Judge, Fort Bragg.
Mrs. Annie Henningsen, Judge, Fort Bragg.
Mrs. Sennie Gummerus, Clerk, Fort Bragg.
Mrs. Frances Pedrotti, Clerk, Fort Bragg.
Mrs. Agnes Duffy, Clerk, Fort Bragg.

FORT BRAGG NO. FIVE PRECINCT
Polling Place—Kalevala Hall.
Mrs. Marietta N. King, Inspector, Fort Bragg.
Mrs. Lena Dorman, Judge, Fort Bragg.
Miss Mildred McDonald, Judge. Fort Bragg.
Mrs. Pearl Celeri, Clerk, Fort Bragg.
Mrs. Edna Vann, Clerk, Fort Bragg.
Mrs. Marguerite E. Garren, Clerk, Fort Bragg.

FORT BRAGG NO. SIX PRECINCT
Polling Place—Comrades Hall.
C. H. Stephens, Inspector, Fort Bragg.
Mrs. Amanda Weisse, Judge, Fort Bragg.
George B. Albright, Judge, Fort Bragg.
Mrs. Nettie M. Rantala, Clerk, Fort Bragg.
Mrs. Ethel Downing, Clerk, Fort Bragg.
Mrs. Effie D. Johnson, Clerk, Fort Bragg.

FORT BRAGG NO. SEVEN PRECINCT
Polling Place — Grammar School.
George Brown, Inspector, Fort Bragg.
Mrs. Grace Haglund, Judge, Fort Bragg.
Mrs. Edna V. Larsen, Judge, Fort Bragg.
Mrs. Ida Bailey, Clerk, Fort Bragg.
Mrs. Doris Holmes, Clerk, Fort Bragg.
Mrs. Anne L. Swanson, Clerk, Fort Bragg.

HOLLOW TREE PRECINCT
Polling Place — Leggett Valley School.
Mrs. Hazel Underwood, Inspector, Cummings.
Mrs. Leona A. Campbell, Judge, Cummings.
Mrs. Lois M. Gill, Clerk, Cummings.
Eugene Hale, Clerk Cummings.

LITTLE RIVER PRECINCT
Polling Place—Hall.
Roy Zuver, Inspector, Littleriver.
Yalmar J. Karvala, Judge, Littleriver.
Mrs. Grace Gordon, Clerk, Littleriver.
William J. Marks, Clerk, Littleriver.

MOSS MAPLE PRECINCT
Polling Place—Store.
Cameron Gray, Inspector, Fort Bragg.
Mrs. Leona Ledford, Judge, Fort Bragg.
Mrs. Ella E. Laitala, Clerk, Fort Bragg.
Mrs. Eva Thorstrom, Clerk, Fort Bragg.

NOYO NO. ONE PRECINCT
Polling Place — Noyo Beach Auto Court.
Henry A. Heitmeyer, Inspector, Fort Bragg.
Mrs. Hannah M. Smith, Judge, Fort Bragg.
Mrs. Violet Todd, Judge, Fort Bragg.
Walfred E. Lane, Clerk, Fort Bragg.
Mrs. Adele Kaare, Clerk, Fort Bragg.
Mrs. Clara L. Inglerock, Clerk, Fort Bragg.

NOYO NO. TWO PRECINCT
Polling Place—A. Del Grosso Residence.
Aldo Del Grosso, Inspector, Fort Bragg.
Mrs. Anna Beebe, Judge, Fort Bragg.
Henry W. Whipple, Judge, Fort Bragg.
John Kinnunen, Clerk, Fort Bragg.
Mrs. Della Deltorchio, Clerk, Fort Bragg.
Mrs. Saimie E. Monsen, Clerk, Fort Bragg.

PUDDING CREEK PRECINCT
Polling Place—Hall.
Jacob Louma, Inspector, Fort Bragg.
Elmer M. Berryhill, Judge, Fort Bragg.
Hannes Saari, Judge, Fort Bragg.
Mrs. Jennie Louma, Clerk, Fort Bragg.
Clarence Wanhala, Clerk, Fort Bragg.
Mrs. Hazel Cloud, Clerk, Fort Bragg.

RANCH PRECINCT
Polling Place—School House.
Waina Jacobson, Inspector, Fort Bragg.
John Mankinen, Judge, Fort Bragg.
Matt Mankinen, Clerk, Fort Bragg.
James Cogburn, Clerk, Fort Bragg.

TEN MILE PRECINCT
Polling Place — Frazer Ranch House.
Archie Tyson, Inspector, Fort Bragg.
Mrs. Claire Kemppe, Judge, Fort Bragg.
Miss Hattie Frazer, Clerk, Fort Bragg.
Mrs. Taimi O. Bradley, Clerk, Fort Bragg.

TUNNEL PRECINCT
Polling Place—Noyo Lodge.
L. J. Scooffy, Inspector, Fort Bragg.
Robert Wray, Judge, Fort Bragg.
Lylan Lovell, Clerk, Fort Bragg.
Mabel M. Swanson, Clerk, Fort Bragg.

WESTPORT PRECINCT
Polling Place—Westport Hotel.
Mrs. Kate Thompson, Inspector, Westport.
Mrs. Gertrude Fee, Judge, Westport.
Mrs. Anna E. McGrew, Clerk, Westport.
Mrs. Alta M. Van Dorn, Clerk, Westport.

FIFTH SUPERVISOR DISTRICT

ARENA PRECINCT
Polling Place — Community Club Hall.
Mrs. Ida Caylor, Inspector, Point Arena.
Mrs. Olive Siple, Judge, Point Arena.
Mrs. Rachel Byers, Judge, Point Arena.
Mrs. Rachael Fisher, Clerk, Point Arena.
Mrs. Lillian E. Deltorchio, Clerk, Fort Bragg.
Mrs. Lucille McCallum, Clerk, Point Arena.

BRIDGEPORT PRECINCT
Polling Place—Howard's Store.
A. D. Thompson, Inspector, Elk.
Mrs. Gertrude Beall, Judge, Elk.
Mrs. Verna H. Christianson, Clerk, Elk.
Mrs. Christina Howard, Clerk, Elk.

CUFFEYS COVE PRECINCT
Polling Place — Civic Club Rooms.
Mrs. Flora E. Buchanan, Inspector, Elk.
Mrs. Eunice McKenzie, Judge, Elk.
Charles Nonella, Judge, Elk.
Mrs. Katherine F. Dutton, Clerk, Elk.
Mrs. Wilna H. Smith, Clerk, Elk.
Mrs. Eva I. Ornbaun, Clerk, Elk.

FISH ROCK PRECINCT
Polling Place—Pierce's Hall.
J. W. McMillen, Inspector, Gualala.
Millard Pierce, Judge, Gualala.
Mrs. Ruth N. McNamee, Clerk, Gualala.
Mrs. Jessie M. Newcomb, Clerk, Gualala.

GARCIA PRECINCT
Polling Place—School House.
A. G. Buckridge, Inspector, Point Arena.
Henry C. Groene, Judge, Point Arena.
Floyd Beebe, Clerk, Point Arena.
Miss Arlie Buckeridge, Clerk, Point Arena.

GUALALA PRECINCT
Polling Place—Gualala Hotel.
George D. Clapusci, Inspector, Gualala.
Nelson J. Murray, Judge, Gualala.
Mrs. Ida Ciapusci, Clerk, Gualala.
Mrs. Ann A. Broderick, Clerk, Gualala.

IVERSEN PRECINCT
Polling Place—School House.
Harry A. Nobles, Inspector, Point Arena.
Breck Ornbaun, Judge, Point Arena.
B. F. Rickert, Clerk, Point Arena.
Mrs. Mary Craig, Clerk, Point Arena.

MANCHESTER PRECINCT
Polling Place—School House Basement.
Mrs. Gertrude Mitchell, Inspector, Manchester.
Mrs. Eva Biaggi, Judge, Manchester.
Mrs. Eltha C. Dahl, Judge, Manchester.
Mrs. Gladys M. B. Miller, Clerk, Manchester.
Miss Minnie Cremonini, Clerk, Manchester.
Mrs. Sarah Still, Clerk, Manchester.

(Continued on Page Seven)

BRUCE MARKLE
Licensed
Land Surveyor
Piercy, Calif.
or care Wm. B. Hagans, Ukiah

Wayne P. Burke
ATTORNEY AT LAW
Republican Press Building
Ukiah, California

THE CLASSIFIED SECTION

BUY AND SELL HERE

FOR SALE

FORD V-8 COUPE, 1932 model. 514 Church St., Ukiah. 20-tfc

HOME COMFORT enamel range and large wood heating stove, cheap. Dr. Holloway, Chiropractor. Telephone 711. 22-3p

PACK AND WORK MULE, 1100 pounds. Also saddle horse. $100 takes them both. A. S. Jenkins, Redwood Valley. 23-3p

YOUNG PIGEONS, White and Silver Kings, also four pair of Hungarians. Write Ray Ware, Fort Bragg. 16-tfc

STOVE WOOD—All kinds. Write Grant Wagner, P. O. Box 65, Calpella, or inquire Texaco Station, three miles north of Calpella. 22-6p

RAWLEIGH PRODUCTS — Extracts, spices, food products, pie fillers, etc. New rural representative W. R. Wilson, Box 42, Calpella. 22-6p

STOVE WOOD—Get your winter supply of dry manzanita and oak now, $3.50 a tier. Martin Laforet, Redwood Valley. 19-6p

LUMBER FOR SALE—Dispatch-Democrat building, as it stands or lumber. See Stanley W. Watson, Barker Hardware Co. 19-tfc

FOR SALE—A steel vault, combination, door. Suitable for vault in business house or office. A. R. O'Brien, Ukiah, California. 21-tfc

FOR SALE—A house and three lots on Thompson street. Price asked very reasonable. Telephone 305-W. 6-tfc

WINE FOR SALE—Dry Wines, finest quality, any quantity from gallon up. Battista Winery, Rt. 2, Box 715, Ukiah; licensed winery. 48-tfc

FOR SALE—Chickens, all sizes, all kinds, always at best. Also rabbits. Red Star Groceteria, 903 West Clay St., Phone 166, Ukiah, California. 3-tfc

ONE JERSEY COW, and one 1934 De Soto Coupe automobile, belonging to the estate of Dorothy Griffin, deceased. Enquire Mannon & Brazier, Savings Bank Building. 21-3c

SANFORD RESIDENCE, being the northeast corner of the first block north of the Ukiah Grammar School. Inquire of W. P. Thomas, Preston Building, for particulars. 21-tfc

DRY WINES—Very best of quality, owners, growers, manufacturers and producers. We sell wholesale or retail. Demetrio Bartolomei, Talmage, Mendocino county, California. 19-52p

FOR SALE—Easy terms, Duplex cottage, always rented. Close to city limits. Large lot, double garage. Discount for cash. Apply at 903 West Clay street, Phone 166, Ukiah. 3-tfc

TWO-DRUM STEAM HOIST, dragline, bucket and traveler, blocks, shackles, wire rope. Also cross cut saws, falling saws, rope blocks. 520 Main St., Fort Bragg, Calif. Phone Fort Bragg 337. 14-tfx

MOTOR BOAT, 14½-foot runabout, has 16-horsepower Johnson motor, surf board and trailer; priced low for quick sale, $150. See Dick Hoenig, 815 N. State St., Phone 222. 1-tfc

OLD REDWOOD HI, one mile south of Willits 2 acres
½ acre lot for $100, $5 a mo.
Better Hurry, Nothing Down
No Interest, no taxes
These prices from owner only
Nathan, 520 Balboa St., S. F. 21-tfc

PIANO FOR SALE—Late model Spinet type piano located here in Ukiah to be sold at big savings. Most any terms can be arranged for quick sale. For location and inspection privileges, write at once Credit Dept. Cline Piano Co., 831 Jay St., Sacramento, Calif. 22-3c

PIANO SACRIFICE

WANT RESPONSIBLE party to take over balance of contract on a beautiful spinet type grand piano, also a studio upright piano to be repossessed in this vicinity at once. Will take any musical instrument as part payment, balance most any terms. For location and inspection privileges write C. F. Hendrick, Auditor, Box 575, Walnut Creek, Calif. 21-4c

A FOUR-ROOM BUNGALOW, brand new; two large sleeping porches, garage and woodshed; plenty of shade trees planted; will sacrifice for quick sale. Inquire Dick Hoenig, 815 N. State St., Phone 222. 1-tfc

Press Want Ads always pay.

FOR RENT

FURNISHED CABIN, two rooms. Phone 618. 20-tfx

FIVE-ROOM HOUSE, unfurnished. Phone 618. 19-tfc

SIX-ROOM HOUSE, unfurnished; garage. 312 Jones street. Phone 29-Y-14. 23-3p

FURNISHED ROOM; garage is available if desired. Inquire 421 North School St. 23-1p

SMALL APARTMENT, furnished; $10 per month. 621 Grove avenue. 22-2c

TWO-ROOM CABIN, furnished; bathroom with shower; garage. Phone 618. 17-tfc

FURNISHED HOUSE, four rooms modern, garage. Inquire 520 South State St. 21-3c

FURNISHED APARTMENT, two rooms, kitchenette, private bath and garage. 803 W. Perkins St., Phone 647-J. 18-6p

TWO MODERN COTTAGES, 3 rooms each, for rent at The Forks, weekly or monthly terms. C. C. Brewer, The Forks, Phone 758-W. 20-6c

SHEEP PASTURE, 10 acres alfalfa, with about 10 tons rain-damaged hay on the ground, and 25-acre grape vineyard, all under fence and with water for the sheep. T. S. Van Vleet, Redwood Valley, California. 21-3c

COTTAGES

MODERN two and three-room; completely furnished; gas cook stove with light and water furnished. Monthly rates in effect now. Call to inspect. Mountain View Auto Court, 607 South State street. 18-tfc

EMPLOYMENT

WANTED MAN to dig well. Apply Joe Cimp, care of Campbell's Ranch, Route 1, Box 88-A Boonville Road. 22-2p

YOUNG WOMAN wants evening work. Care of children, housework, etc. Experienced as cashier. Box 1, Republican Press office. 21-tfx

REPRESENTATIVE WANTED to look after our magazine subscription interests in Ukiah and vicinity. Our plan enables you to secure a good part of the hundreds of dollars spent in this vicinity each fall and winter for magazines. Oldest agency in U. S. Guaranteed lowest rates on all periodicals, domestic and foreign. Instructions and equipment free. Start a growing and permanent business in whole or spare time. Address MOORE-COTTRELL, Inc., Wayland Road, North Cohocton, N. Y. 19-tfc

REAL ESTATE

1—42 acres, just across the road from Redwood Valley school. Bldgs.: House, barn, two hen houses, two garages, tool house. Three good springs, live stream, pumping plant, family orchard, 30 or 40 walnut trees, nine acres grapes. Price $3500, terms.

2—New six-room house, on lot 50x140; can qualify for FHA loan. Price $3750.

3—Two-apartment house in Ukiah, with income of $50 per month; never empty. $4000, terms.

4—Three acres, near Navarro, about the center of McDonald highway realignment. Nearly new 5-room house, 4-car garage; fine store with living quarters in rear; service station; garden spot. Price $5000.

5—Several fine building lots in Ukiah. Price $300 and up.

C. N. Snyder Realty Company
Preston Bldg., Ukiah, Calif.

TO LEASE—Stock ranch of 6000 acres on Eel river for a term of years on a cash basis. H. L. Preston, Preston Block, Ukiah, California. 11-tfc

TWO FINE BUILDING LOTS on West Jones street. Inqure John C. Venturi, Phone 240-J. 5-tfc

FOR SALE—160 acres near Covelo, 20 fruit trees, abundance of water, house partly built; price $1250. Austin Realty Co., 1733 Jefferson St., Oakland. 9-tfc

WANTED

WALNUTS

SPOT CASH for Walnuts in shell, large or small quantities. Send one-pound sample to MACFARLANE, 1815 Alcatraz, Berkeley, for quotation, stating quantity you have. 22-4c

Press Want Ads always pay.

NOTICE OF TIME AND PLACE OF HEARING ON PROBATE OF WILL

In the Superior Court of the State of California, in and for the County of Mendocino.

In the Matter of the Estate of EVANGELOS J. MANTESIS, also known as E. J. MANTESIS, Deceased.

No. 6300

Probate Code, Sec. No. 327.

Notice is hereby given that on the 18th day of October, 1938, Paul W. Poulos produced a document, purporting to be the last will and testament of Evangelos J. Mantesis, also known as E. J. Mantesis, and filed the same herein, together with his petition praying that the same be admitted to probate, and that letters testamentary be isssued to said Paul W. Poulos.

Notice is further hereby given that on the filing of said petition and the production of said document the Clerk of this Court fixed the hearing of said petition for Friday, the 4th day of November, 1938, at the hour of 10 o'clock A. M., of said day, at the court room of this Court, in the Court house in the City of Ukiah, in said County and State, at which time and place said petition will be heard by said court.

Dated this 18th day of October, 1938.

H. M. BURKE,
County Clerk of said County of Mendocino, and ex-officio Clerk of the Superior Court thereof.
By Dorothy Horr, Deputy.

H. L. PRESTON
LILBURN GIBSON
Attorneys for Petitioner
Preston Building
Ukiah, California.
First publication in Ukiah Republican Press, Oct. 19, 1938. 23-3c

HAVE A DAUGHTER

Mr. and Mrs. Robert Sinini, are rejoicing over the arrival of a baby girl, the first child, at Delano, Sunday, October ninth. Mrs. Joseph Sinini of Mason street is the paternal grandmother.

J. I. Hurt was an over-night guest at the home of his sister, Mrs. L. B. Hansen, Friday, and was accompanied on the trip from Covelo by his nephew Nelson Brush.

MISCELLANEOUS

AM BUYING ENGLISH WALNUTS—Pay market price; will buy as long as they last. The R. H. Feed Store, Ruth Hosner, Prop., Lakeport. 31-tfc

REPAIR YOUR ROOF before it leaks and save costly interior decorating bills. Call the Cochrane Co., Roofing Contractors, at THE FARMERS' CLUB, Phone 724. 21-3c

BRICK AND CEMENT work done by competent worker. Fireplaces of a guaranteed kind built. Will estimate. Write or phone W. H. Burgett, 407 Tucker St., Healdsburg. Tel. 370-R. 18-tfc

ECONOMY RUSTIC FLOORING, CEILING. Your money will go farther if you use some of our specially priced materials when building your home, garage or poultry house. The Diamond Match Co., Phone 42. 18-tfc

WE WILL SAVE YOU the money necessary to pay for both labor and material on any building or remodeling job you may want to do. You repay like rent. The Diamond Match Co., Phone 42. 18-tfc

WANTED — Why not get money for that old broken or wornout jewelry — watch cases—dental crowns—spectacle frames. You can do so at Smith's Jewelry Store, adjoining Palace Hotel.

RUGS MADE from old carpets and rags. Alameda Rug Works representative will be in Ukiah November 1 and will call with samples. Rugs and carpets cleaned. Leave orders at Republican Press, Ukiah. 6-tfc

ANTIQUE AND MODERN furniture — Upholstered, repaired, finished by experts. All types mattresses rebuilt. Representative will gladly call at your home. For free estimates drop a card direct to L. A. Crabbe (formerly Farrar's) 441 A Street, Santa Rosa, or address this paper Box 5. 41-tfc

NEW FALL SAMPLES of modern pattern with styles, to choose from. Ladies' Fall Suits, $21.50; extra slack or skirt free. Shirts made to measure, also hats and caps; latest of all fabrics. Pants to match made for $5.50. Ladies' suits made to order, $17.50. Come see sample line any time without charge. Leo The Tailor, 422 N. Oak St., Phone 497-W. 46-tfc

No. of Bank 284

COMBINED REPORT OF CONDITION OF THE

SAVINGS BANK OF MENDOCINO COUNTY

AT UKIAH, CALIFORNIA

as of the close of business on the 28th day of September, 1938.

RESOURCES	Commercial	Savings	Combined
Loans and discounts	$ 260,135.66		$ 260,135.66
Loans secured by real estate		648,630.17	648,630.17
Overdrafts	2,326.37		2,326.37
United States securities (including premiums, less all adjustment accounts)	152,623.54	201,756.25	354,379.79
All other bonds, warrants and other securities (including premiums, less all adjustment accounts)	171,819.87	518,147.67	689,967.54
Bank premises, furniture and fixtures and safe deposit vaults	10,755.50	17,550.00	28,305.50
Other real estate owned		20,579.43	20,579.43
Cash on hand and due from banks	84,416.08	92,791.62	177,207.70
Exchanges for clearing house	5,253.15		5,253.15
Checks and other cash items	101.61		101.61
Items in transit between head office and branches—net	583.60		583.60
Other resources	215.56		215.56
TOTAL	$ 688,230.94	$1,499,455.14	$2,187,686.08
LIABILITIES			
Capital paid in: Class A preferred stock, 920 shares, Par $50.00	$ 20,000.00	$ 26,000.00	$ 46,000.00
Common stock, 1880 shares, Par $50.00	30,000.00	64,000.00	94,000.00
Surplus	10,000.00	30,000.00	40,000.00
Undivided profits—net	12,738.08	45,945.36	58,683.44
Reserves for contingencies	10,000.00	35,000.00	45,000.00
Reserves for interest, taxes, etc., accrued and unpaid		10,800.00	10,800.00
Deposits due to banks	13,879.79		13,879.79
Dividends unpaid	21.11		21.11
Individual deposits—demand	519,992.56		519,992.56
Savings deposits		1,246,709.78	1,246,709.78
Time certificates of deposit	8,697.47		8,697.47
Cashiers checks	1,215.76		1,215.76
Certified checks	175.32		175.32
State, county and municipal deposits	54,859.07	41,000.00	95,859.07
Other liabilities	6,651.78		6,651.78
TOTAL	$ 688,230.94	$1,499,455.14	$2,187,686.08

MEMORANDUM: Loans and Investments Pledged to Secure Liabilities

Other bonds, stocks, and securities	$ 103,052.23	$ 57,849.67	$ 160,901.90
TOTAL PLEDGED (excluding rediscounts)	$ 103,052.23	$ 57,849.67	$ 160,901.90
Against public funds of states, counties, school districts, or other subdivisions of municipalities	103,052.23	57,849.67	160,901.90
TOTAL PLEDGED	$ 103,052.23	$ 57,849.67	$ 160,901.90

STATE OF CALIFORNIA, COUNTY OF MENDOCINO | ss.

Charles M. Mannon, President, and William Bromley, Cashier, of Savings Bank of Mendocino County, being duly sworn, each for himself says he has a personal knowledge of the matters contained in the foregoing report of condition and schedules pertaining thereto and that every allegation, statement, matter and thing therein contained is true to the best of his knowledge and belief.

CHARLES M. MANNON, President
WM. BROMLEY, Cashier

Severally subscribed and sworn to before me by both deponents, this 17th day of October, 1938.

(SEAL) HILDA MANNON,
Notary Public in and for the said County of Mendocino, State of California.

ELECTION NOTICE

(Continued from Page Six)

MOUNTAIN VIEW PRECINCT

Polling Place—School House.
F. M. Piper, Inspector, Point Arena.
Gus Hofman, Judge, Point Arena.
Mrs. Nellie Brooks, Clerk, Point Arena.
C. A. Crispin, Clerk, Point Arena.

NAVARRO PRECINCT

Polling Place—School House.
George J. Ray, Inspector, Albion.
Mrs. Martha L. Nonella, Judge, Albion.
Mrs. Emma M. Johnson, Clerk, Albion.
Mrs. Josephine E. Johnson, Clerk, Albion.

HARRY M. BURKE,
County Clerk of Mendocino County, California.
23-2c

NOTICE TO CREDITORS

All persons having claims against ROBERT B. BURKE, also known as R. B. BURKE, deceased, are required to file them with the necessary vouchers in the office of the Clerk of the Superior Court of the State of California, in and for the County of Mendocino, at Ukiah, California, or to present them, with the necessary vouchers, to the undersigned administrator, at the offices of MANNON & BRAZIER, at Ukiah, California, all within six months after the 28th day of September, 1938.

D. C. SMITH,
As administrator of the estate of said decedent.
20-4c

CHAS. SWANFELT
Carpenter and Builder
Phone 614, Ukiah, California

NOTICE OF TRUSTEE'S SALE

On Monday, October 31, 1938, at 11:00 o'clock A. M. at the Main entrance to the County Court House in the City of Ukiah, County of Mendocino, State of California, SONOMA COUNTY LAND TITLE COMPANY, a corporation, Trustee, will sell, at public auction to the highest bidder, for cash, in lawful money of the United States, the following described real property situate in the County of Mendocino, State of California, bounded and described as follows, to-wit:

All that property in the County of Mendocino, State of California, described as:

The Southeast quarter of Section twenty-four in Township fifteen north of Range thirteen west of the Mount Diablo Meridian, California, containing one hundred sixty acres, according to the Official Plat of the Survey of the said land, on file in the General Land Office.

Said sale will be made to satisfy the obligation secured by and pursuant to the power of sale conferred in a certain deed of trust executed by Edwin W. Lang, Jr., and Myrtle E. Lang, his wife, as Trustors, to Sonoma County Land Title Company, a corporation, as Trustee, and J. W. Lazenby, as Beneficiary, dated September 28, 1933, and recorded October 3, 1933, in Book 87 of Official Records, page 1, Mendocino County Records.

Dated: September 21, 1938.

(Seal) SONOMA COUNTY LAND TITLE COMPANY,
a corporation, as Trustee,
By H. D. Jones, Secretary.
20-4c

TAFT & SPURR
ATTORNEYS AND COUNSELORS AT LAW
Marks Bldg., Ukiah, Calif.
Telephone 66

NOTICE TO CREDITORS

In the Superior Court of the State of California, in and for the County of Mendocino.

In the Matter of the Estate of ADA B. PATTON, Deceased.

No. 6278.

Notice is hereby given by the undersigned Fred D. Patton, administrator of the estate of Ada B. Patton, deceased, to the creditors of, and all persons having claims against the said deceased to file them with the necessary vouchers within six months after the first publication of this notice, in the office of the County Clerk of the County of Mendocino, State of California, or to exhibit them with the necessary vouchers within six months after the first publication of this notice to the said Fred D. Patton, at the offices of J. C. Hurley, Suite 5, Marks Building, Ukiah, California, the same being the place designated for the transaction of the business of said estate in the County of Mendocino, State of California.

Dated this 21st day of September, A. D., 1938.

FRED D. PATTON,
Administrator for said estate.

J. C. HURLEY,
Marks Building,
Attorney for administrator.
First publication in Ukiah Republican Press, Sept. 21, 1938. 19-5c

NOTICE TO CREDITORS

In the Superior Court of the State of California, in and for the County of Mendocino.

In the Matter of the Estate of JESSIE K. STEELE, also known as JESSE K. STEELE, Deceased.

No. 6289.

Notice is hereby given by the undersigned, S. R. STEELE, Administrator of the estate of Jessie K. Steele, also known as Jesse K. Steele, deceased, to the creditors of, and all persons having claims against the said deceased, to file them with the necessary vouchers within six months after the first publication of this notice, in the office of the County Clerk of the County of Mendocino, State of California, or to exhibit them with the necessary vouchers within six months after the first publication of this notice to the said Administrator, at the offices of H. L. Preston and Lilburn Gibson, Preston Building, Ukiah, California, the same being the place designated for the transaction of the business of said estate in the County of Mendocino, State of California.

Dated this 10th day of October, A. D., 1938.

S. R. STEELE,
Administrator of the estate of Jessie K. Steele, also known as Jesse K. Steele, Deceased.

H. L. PRESTON
LILBURN GIBSON
Attorneys for Administrator
Preston Building
Ukiah, California.
First publication in Ukiah Republican Press, Oct. 12, 1938. 22-5c

NOTICE TO CREDITORS

In the Superior Court of the State of California, in and for the County of Mendocino.

In the Matter of the Estate of HENRY GUY BATTEY, also known as HENRY G. BATTEY, also known as H. G. BATTEY, Deceased.

No. 6293.

Notice is hereby given by the undersigned, Henry Guy Battey, also known as Henry G. Battey, also known as H. G. Battey, deceased, to the creditors of, and all persons having claims against the said deceased, to file them with the necessary vouchers within six months after the first publication of this notice, in the office of the County Clerk of the County of Mendocino, State of California, or to exhibit them with the necessary vouchers within six months after the first publication of this notice to the said Administratrix, at the offices of H. L. Preston and Lilburn Gibson, Preston Building, Ukiah, California, the same being the place designated for the transaction of the business of said estate in the County of Mendocino, State of California.

Dated this 14th day of October, A. D., 1938.

MARION ELIZABETH BATTEY,
Administratrix of the estate of Henry Guy Battey, also known as Henry G. Battey, also known as H. G. Battey, Deceased.

H. L. PRESTON
LILBURN GIBSON
Attorneys for Administratrix
Preston Building
Ukiah, California.
First publication in Ukiah Republican Press, October 19, 1938. 23-5c

It is a recognized fact Republican Press Want Ads are wonderfully effective result-getters—and economical, too.

NOTICE OF TRUSTEE'S SALE

WHEREAS default has been made in the payment of the interest, principal, and other indebtedness, secured by that certain deed of trust dated December 15, 1932, made by ARNOLD CREMONINI, also known as Arnoldo Cremonini, as trustor, to NAPA COUNTY TITLE COMPANY, trustee, for ISABELLE STODDARD, beneficiary, which said deed of trust was recorded December 23, 1932, in Volume 78 of Official Records, at Page 270, Mendocino County Records.

AND WHEREAS, notice of default and election of said beneficiary to cause the real property described in said deed of trust to be sold to satisfy the obligations, was duly recorded March 5, 1938, and more than three months have elapsed since such recording.

NOW, THEREFORE, the undersigned trustee as aforesaid gives notice that on Saturday, the 5th day of November, 1938, at the hour of 11:00 a. m., at the main entrance to and of the County Court House in the City of Ukiah, County of Mendocino, State of California, it will sell in accordance with the terms of said deed of trust at public auction for lawful money of the United States, that certain real property situate in the County of Mendocino, State of California, described as follows, to-wit:

The East half of the Northeast quarter and the Southeast quarter of the Southeast quarter of Section Seven (7); the Northwest quarter of the Northwest quarter, the South half of the Northwest quarter and the Southwest quarter of Section Eight (8) and the Northeast quarter of the Northeast quarter of Section Eighteen (18), all in Township Eleven (11) North, Range Fifteen (15) West, Mount Diablo Meridian.

Dated: September 27, 1938.

NAPA COUNTY TITLE COMPANY, a Corporation,
By G. B. Cairns, Vice-President.

First publication in Ukiah Republican Press, Oct. 12, 1938. 22-4c

Ukiah Plumbing & Heating Co.
Dom. Crinella
REPAIR WORK OF ALL KINDS
109 W. Perkins St., Ukiah
Business Phone 240-J; Res. 240-M

CERTIFICATE OF INDIVIDUAL TRANSACTING BUSINESS UNDER FICTITIOUS NAME

The undersigned hereby certifies that he is transacting business in the City of Ukiah, County of Mendocino, State of California, under the fictitious firm name and style of Model Bakery, and that he is the sole owner of said business. That the following is the name in full and place of residence of the undersigned:

Joseph Polizzi, residing at New Cecille Hotel, Ukiah, California.

IN WITNESS WHEREOF: The undersigned has hereunto set his hand this 16th day of September, 1938.

JOSEPH POLIZZI.

State of California,
County of Mendocino, ss.

On this 16th day of September, 1938, before me, W. H. Brunner, a Notary Public in and for the said County of Mendocino, personally appeared Joseph Polizzi, known to me to be the person whose name is subscribed to and who executed the within instrument, and he duly acknowledged to me that he executed the same.

IN WITNESS WHEREOF: I have hereunto set my hand and affixed my official seal, at my office in the County of Mendocino the day and year in this certificate first above written.

W. H. BRUNNER,
Notary Public in and for
(L.S.) the County of Mendocino, State of California.

First publication in Ukiah Republican Press, Sept. 21, 1938. 19-4c

NOTICE TO CREDITORS

All persons having claims against DOROTHY GRIFFIN, also known as DOROTHY HOPPER GRIFFIN and DOROTHY H. GRIFFIN, deceased, are required to file them with the necessary vouchers, in the office of the Clerk of the Superior Court of the State of California, in and for the County of Mendocino, at Ukiah, California, or to present them, with the necessary vouchers, to the undersigned Administrator with the Will Annexed at the offices of MANNON & BRAZIER, at Ukiah, California, all within six months after the 5th day of October, 1938.

HARRY W. HOPPER,
As administrator with the will annexed of the estate of said deceased.
21-4c

Press Want Ads are sure to bring satisfactory results.

BIGGEST RADIO VALUE!

NEW GENERAL ELECTRIC WITH LIGHTNING FAST TUNING!

KEYBOARD TOUCH TUNING

Only the new 1939 General Electric Radio offers you Keyboard Touch Tuning. This exclusive G-E feature brings you faster, easier, more accurate tuning. Lightning fast!

The Beam-a-Scope another amazing new 1939 G-E feature does away with outside aerials and ground connections—gives quieter, finer reception. Come in soon and see the year's biggest radio values.

EASY TERMS: Top cash allowance for your old radio in trade.

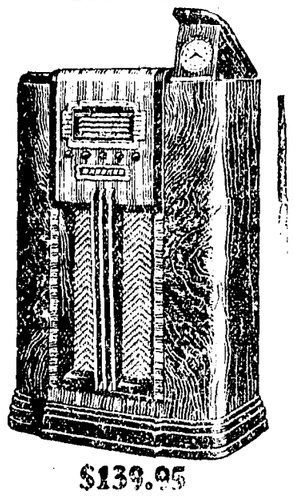

$139.95

G-E Keyboard Touch Tuning
Model G-97—7 Keys—Automatic Station Timer—presetunes programs 12 hours ahead—Tone Monitor Circuit—And a score of other remarkable new features.

GE RADIO

R. L. BECKER
731 South State St. . . . Phone 620

FREE HOME DEMONSTRATION!

HIGHWAY WORK WAS DELAYED

Rains Prevent Program About Covelo Going Forward

Special Correspondence of The Press

COVELO, Oct. 18.—Some weeks ago the writer reported the main streets about town would be oiled by an expert, during October; however, no work along this line has been done and many inquiries have been made. After an interview with Supervisor Bittenbender on the matter it is learned new plans have been arranged and should meet with the public's approval. Due to the early heavy rains and lateness of the season and as an economy measure Supervisor Bittenbender has arranged to do this work in an entirely different manner early next year.

What Is Contemplated.

The plan is to put an armor coat, similar to pavement, on the entire stretch of road extending from the south entrance of the valley north to the highway leading to the Ranger Station, including main streets about town. This would give the public several miles of pavement.

Are Getting Rock.

WPA workers are busy now quarrying out special rock for this project and an expert will be in charge of the work. WPA workers will be employed throughout the winter on road work.

Hurrying Mina Work.

So that travel may continue throughout the winter necessary construction work is being rushed at the Mina bridge, before the storms arrive, and a crew of men have been added to complete the work, although actual construction and the contract for the main span will not be let until next fall. Steel and materials for this bridge have been hauled and placed on the ground.

Back From Grand Lodge.

Mr. and Mrs. Bennett Johnston and Postmaster Frank Hagne have returned from a week's visit in San Francisco, attending Masonic Grand Lodge. An excursion to Treasure Island was among the entertainments extended the hundreds of delegates. Mrs. Myrtle Morrison assisted at the postoffice during Mr. Hagne's absence.

Visiting Parents.

Mr. and Mrs. Roland Brown came the first of the week in a new Ford coupe from their home in Galt for a visit with relatives. Mr. Brown is employed on a large stock ranch and his stay was short, while Mrs. Brown and son remained for an indefinite time in the home of her parents, Mr. and Mrs. Henry Long.

He Would Retire.

Mr. and Mrs. George Hunt and daughter, of Richmond, have been in the valley. Mr. Hunt, a Spanish-American war veteran, is looking for a desirable and quiet location away from the city and plans to establish a permanent home in this section.

Saw The Island.

Thursday a party including Mrs. Grace Ella Cofer of Oakland, Mrs. Moge Storer of San Francisco, and Mrs. L. J. Lane motored to Treasure Island and saw the huge Japanese ocean liner Tatuta Maru drop anchor at the Port of Trade Winds entrance to the World's Fair at Treasure Island. The Tatuta Maru is the first liner to visit this new harbor and carried a group of officials and discharged Japan's great exhibit for the 1939 Fair. Gala decorations, bands and prominent people greeted the guests. Scores of men are at work on this marvelous island and the Fair, no doubt, will open on schedule February 18. Shrubs, trees and flowers are growing as though planted years ago. The Administration building is the only one open to the public and a cafeteria caters to guests, serving splendid food. After hiking about the island one is well prepared for food. The drive around Yerba Buena to the new island is magnificent and affords one an entirely different view of San Francisco, Golden Gate Bridge, Alcatraz and all surrounding districts.

While chopping wood Acy Barney cut his right foot severely and is now on crutches.

Mrs. Lloyd Brown and Milton Lane motored to Willits Tuesday, where each had a session with the dentist.

"Shorty" Haskins has been in from his mountain home and passed several days around Willits on business.

VISITED SISTER

Emillo Ramelli and daughter, Adeline were here recently from Oakland for a weekend visit with Mrs. John Poma, sister of Mr. Ramelli, at her home in Redwood Valley and with Mrs. F. Bricarelli, whose sister Miss Mary Poma accompanied them on the trip.

LATE ISSUES IN THE COURT

Civil-Probate Matters Started In County Recently

The following probate matters were continued for filing accounts: Maria Cerruti, deceased, Oct. 28; Albert S. Judd, deceased, Oct. 21; Joe Viera, deceased, Dec. 9; Albert Gregory, deceased, Dec. 9.

George D. Ciapusci vs American Redwood Co. et al. Plaintiff's title quieted as to all defendants except American Redwood Co.

Fred E. Miller, alleged insane. In default of $1000 bail subject was committed to Mendocino County Hospital pending hearing.

People vs Evelyn Dorothy Carlson et al. County treasurer authorized to pay to H. L. Preston $1402 awarded in cause.

Reports of probate and inheritance tax appraiser approved in the following estates: Adeline Mello, deceased; Maria Cerruti, deceased; Edward A. Zimmerman, deceased; John S. Nobles, deceased; John O. Johnson, deceased.

J. W. Kingren appointed probate and inheritance tax appraiser in the estates of George B. Mast, deceased; Roy J. Franklin, deceased.

Josephine Szanik vs Eugene Szanik. On stipulation, trial date of Oct. 31 vacated and matter set for trial Oct. 20.

Mary Dahl vs John Dahl. Final decree of divorce.

Guardianship of June A. Muir, minor. Annual report of guardian continued to Nov. 4.

Estate of Horatio D. Patton, deceased. Account filed and set for hearing Oct. 21.

Estate of I. B. Barrass, deceased. Final account approved and distribution made to Eva S. Barrass.

Estate of Charles E. Brown, deceased. Continued to Nov. 8 for filing account.

Guardianship of Audrey, Marjorie and Robert Knudsen, minors. Continued to Nov. 18 for filing account.

Estate of Henry G. Battey, deceased. Mary E. Battey appointed administratrix and bond set at $6500, surety.

Estate of John R. Johnson, deceased. Final account set for Nov. 18.

Estate of Susan M. Patton, deceased. Accounting continued to Nov. 18.

Estate of Jane E. Borneman, deceased. Final account and petition for distribution Oct. 21.

Estate of Mary E. Jones. Account set for hearing Oct. 21.

Estate of Annie F. Geronimo, deceased. Administrator discharged.

Estate of Mary Helen Dodge, deceased. Account filed and set for hearing Oct. 28.

Estella M. Neighbours vs Geo C. Neighbours. Continued to Oct. 28 for judgment on contempt.

Estate of Frances Rasmussen, deceased. Final account approved and distribution made to N. R. Rasmussen.

Estate of Eva A. Melton, deceased. Decree issued establishing fact of death Aug. 26, 1937.

Zurich General Accident & Liability Co. vs Anna Kinsler. Motion to determine attorney fees continued to Oct. 21.

Erma A. Temple vs Horace E. Temple. Referred to Attorney Henry C. Spurr to take testimony.

Guardianship of Karel Hendrick Van Heusden, incompetent. Motion for non-suit granted.

Irvine & Muir Co. vs E. A. McKee and Crown Machine Works. Order to show cause why injunction should not be granted set for hearing Oct. 21; temporary restraining order issued and bond fixed at $600.

Jessie M. Fluke vs Fred W. Fluke. Plaintiff granted interlocutory decree of divorce and custody of three minor children. Plaintiff to pay $30 per month for support of children, $75 attorney fee, and costs.

Dr. E. C. Bennett was one of the local fans to witness the California-U. C. L. A. game Saturday.

STATEMENT OF THE OWNERSHIP, MANAGEMENT, CIRCULATION, ETC., REQUIRED BY THE ACT OF CONGRESS OF AUGUST 24, 1912,

Of The Ukiah Republican Press, published weekly at Ukiah, California, for the 18th day of October, 1938.

State of California
County of Mendocino } ss.

Before me, a notary public in and for the state and county aforesaid, personally appeared A. R. O'Brien, who having been duly sworn according to law, deposes and says that he is the editor of The Ukiah Republican Press, and that the following is, to the best of his knowledge and belief, a true statement of the ownership, management, etc., of the aforesaid publication:

That the name and address of the publisher, editor, managing editor, and business manager, is A. R. O'Brien, Ukiah, California.

The owner is M. H. O'Brien, Ukiah, California.

That the known bondholders, mortgagees, and other security holders owning or holding 1% or more of total amount of bonds, mortgages or other securities are: None.

A. R. O'BRIEN, Editor.

Sworn to and subscribed before me this 18th day of October, 1938.

GEO. P. ANDERSON, Notary Public.
(Seal)

COMPLETE BANKING SERVICE

COMMERCIAL DEPARTMENT —Renders every commercial banking service, domestic and foreign.

SAVINGS DEPARTMENT — A complete service in savings—time, term or club accounts.

SAFE DEPOSIT DEPARTMENT —Provides modern safe deposit facilities.

LOAN DEPARTMENT — FHA Title I or II, real estate, personal, commercial, or equipment.

SAVINGS BANK
OF MENDOCINO COUNTY
UKIAH · HOPLAND
BANK WITH US GROW WITH US

MEMBER FEDERAL DEPOSIT INSURANCE CORPORATION

STATE
UKIAH — PHONE 55
WEDNESDAY-THURSDAY
— OCTOBER 19-20 —
DOORS OPEN 6:30 TWO SHOWS—6:45—9:00

THE STAGE HIT THAT TICKLED THE NATION SLAP-HAPPY, now floods the screen in a deluge of joyous laughter!

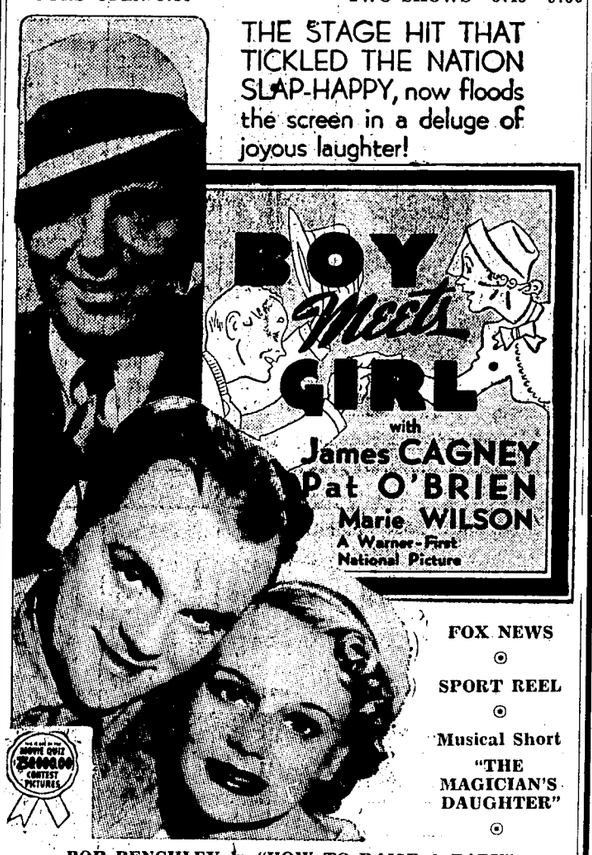

FOX NEWS
SPORT REEL
Musical Short "THE MAGICIAN'S DAUGHTER"

— BOB BENCHLEY in "HOW TO RAISE A BABY" —

Friday — OCTOBER 21 — TWO SHOWS—6:50—9:00 Feature Starts—7:38—9:48

High School Girls' Benefit Show

Kate Douglas Wiggin's Memorable Novel

Pete Smith's "Grid Rules" —— Merrie Melody Orchestra, "Tannhauser"

Saturday Only OCT. -22-

Doors Open—1:30—6:30 P. M. — Two Complete Evening Shows

The Lone Wolf meets Zorro-the Fox!

Cattle Rustler! Killer! Enemy!

"In Old Mexico" starts 6:40—9:34

"Breaking the Ice" at 7:49—10:43

Clarence E. Mulford's "IN OLD MEXICO" with WM. BOYD AS HOPALONG CASSIDY JANE CLAYTON

Kiddie's Matinee
— 1:45 P. M. —
"FLASH GORDON" NO. 13
Scrappy Cartoon

BIG 2 HITS
— SECOND HIT —

WINTER is ABOUT HERE

THESE frosty mornings remind us of last winter's struggles with unsatisfactory heaters and wet wood. . . Don't go through that again!

We have a large selection of OIL HEATERS sell-selling as low as $39.95. . . Easy terms can be arranged. . . Let us quote prices.

The Ukiah Farmers' Club
Always at Your Service

STATE
CONTINUOUS SUNDAY—1:56—11:24
SUNDAY FEATURE STARTS:— 2:26—4:50 7:14—9:38
MONDAY—TUESDAY— 7:14 9:38

Sunday · Monday Tuesday
OCTOBER 23-24-25

YOUR FIRST PERMANENT THRILL with the MEN WHO Live ON THRILLS

• Stampede the globe . . . perforate the heavens . . . power drive through vivid, action-loaded, laugh-crammed adventure, with these hearty . . . rowdy . . . newsreel reporters. An unforgettable torrent of excitement . . . rampant with romance . . . and fun!

Added Latest Pathe News

"Unusual Occupations"

Latest Color Cartoon "Tears Of An Onion"

COMING . . . Wednesday-Thursday Oct. 26-27

March of Time No. 1

1¢ Penslar SALE

4 BIG DAYS WEDNESDAY THURSDAY FRIDAY AND SATURDAY

This opportunity to buy at these prices extends over a four-day period only. After that the regular prices will prevail as usual.

Now is an opportunity to make attractive savings and to stock up your medicine cabinet at these four-day bargain prices.

AT THIS SALE YOU GET TWO FOR THE PRICE OF ONE—PLUS 1¢

Jean Nolan Beauty Aids

No single preparation can produce the best results on all types of skin. JEAN NOLAN BASIC TREATMENT CREAMS AND LOTIONS are prepared especially to meet the requirements of different types of skin.

All-Purpose Cream . . . 2 for .51
Basic Tissue Cream . . . 2 for .51
Beauty Lotion, Natural . . . 2 for .51
Beauty Lotion, Brunette . . . 2 for .51
Cleansing Cream for Dry or Sensitive Skin . . . 2 for .51
Cleansing Cream for Normal or Oily Skin . . . 2 for .51
Foundation Cream . . . 2 for .51
Hand Cream . . . 2 for .51
Hand Lotion . . . 2 for .51
Tonic Astringent for Dry or Sensitive Skin . . . 2 for .51

FOR TEETH, MOUTH, GUMS
Mag-Lac Tooth Paste 2 for .41
Antiseptine " " 2 for .26
Penslar Dental Cream 2 for .41
Antiseptine Tooth Powder . . . 2 for .36
Antiseptine, Liquid 16 oz. . . . 2 for .51
Boraline Liquid Astringent, 16 oz. 2 for .51
Sodium Perborate, flavored . . . 2 for .51
Mag-LacTooth Brush 2 for .51
Penslar Tooth Brush . . 2 for .51
Junior Tooth Brush . . 2 for .26

MAKE SHAVING PLEASANT
Colonial Club Shaving Cream . . . 2 for .51
Colonial Club Shaving Lotion . . . 2 for .51
Colonial Club Talc for Men . . . 2 for .26
Colonial Club Bay Rum 2 for .51
Colonial Club Lilac Vegetal . . . 2 for .51
Colonial Club Razor Blades, pkg. of 5's Single or Double Edge . . . 2 for .26
Nelson's Brush-Free Shaving Cream . . . 2 for .36
Nelson's Shaving Lotion 2 for .26
Nelson's Shaving Cream 2 for .26
Nelson's Lavender Water 2 for .51
Penslar Brushless Shaving Cream, 8 oz. jar . . . 2 for .51

Cod Liver Oil 2 for $1.01

ASPIRIN TABLETS 2 for 51¢

RUBBER GOODS
$1.50 Hot Water Bottle, Capacity 2 qts., 2 for $1.01
$1.50 Fountain Syringe—One piece bag, extra rapid flow tube, full quart capacity . . . 2 for $1.01
$2.00 Combination Fountain Syringe. Two quart capacity . . . 2 for $2.01
Customers will be permitted to select a Water Bottle and a Fountain Syringe at a particular price.

Penslar Eye Bath with eye cup 2 for 51¢
Penslar Milk of Magnesia Tablets 2 for 40¢
Nelson's Magnesia Mixture 2 for 51¢

STATIONERY
Garden Court—paper and envelopes . . . 2 for 1.01
Reba—Woven Linen Finish—24 sheets and envelopes in box . . 2 for .76
Penslar Bond Paper, 2 for .51
Penslar Envelopes, 2 for .21
Lafayette Stationery — linen or vellum finish, 60 sheets and envelopes in box . . . 2 for .90

MILK OF MAGNESIA USP 2 PINTS FOR 51¢
ANTISEPTINE 2 for 51c

NOW IS THE TIME TO SAVE

Ukiah Pharmacy

Phone 595 212 South State Street Ukiah, Calif.